

ONE - BEAM - B215

W | 15 3/4" x 1/4"
F | 5 1/2" x 3/8"

BILL OF MATERIAL

MARK	QTY	DESCRIPTION	LENGTH	WEIGHT	REMARKS
B215	1	BEAM			SQ-2
B215	1	W16X26	22'-5 13/16"	588	A992
a3	2	L4X3-1/2X5/16	0'-8 1/2"	11	A36
a4	2	L4X3-1/2X5/16	0'-8 1/2"	11	A36
	12	3/4" Ø A325N BOLT	0'-2"	7	Site
	6	3/4" Ø A325N BOLT	0'-2 1/4"	4	Workshop
TOTAL WEIGHT THIS DRAWING				620	

REVISIONS			
NO.	DATE	DESCRIPTION	REV. BY
0	10/29/13	ISSUED FOR FABRICATION	MS



DENNIS STEEL, INC.

1105 LEANDER DR- LEANDER TX 78641
PH 512 259-4001 / FAX 512 259-1070



PAINT	SP2-1.5 MILS	HOLES U.N.	13/16" DIA	WELD U.N.	E70XX	APPL	SHOP
PROJECT	TRAILS - 620 MEDICAL SHELL 3809 SOUTH 2ND STREET #D-200 WILSON PARKE MANAGEMENT, LLC				DATE	10/24/2013	
DESCRIPTION	BEAM	PAINTED STEEL		DRAWN BY	MWS		
ARCH.	LM HOLDER III F.A.I.	ENG.	AUSTIN TX 78704	CHK'D BY	HPS		
CUSTOMER	STRUCTURA INC.				JOB NO.	5465	
				SHT. NO.	B215		

BILL OF MATERIAL

MARK	QTY	DESCRIPTION	LENGTH	WEIGHT	REMARKS
B230	1	BEAM			SQ-2
B230	1	W14X22	24'-10 11/16	550	A992
a4	2	L4X3-1/2X5/16	0'-8 1/2"	11	A36
a39	2	L4X3-1/2X5/16	0'-5 1/2"	7	A36
	10	3/4"Ø A325N BOLT	0'-2"	6	Site
	5	3/4"Ø A325N BOLT	0'-2 1/4"	3	Workshop
TOTAL WEIGHT THIS DRAWING				577	

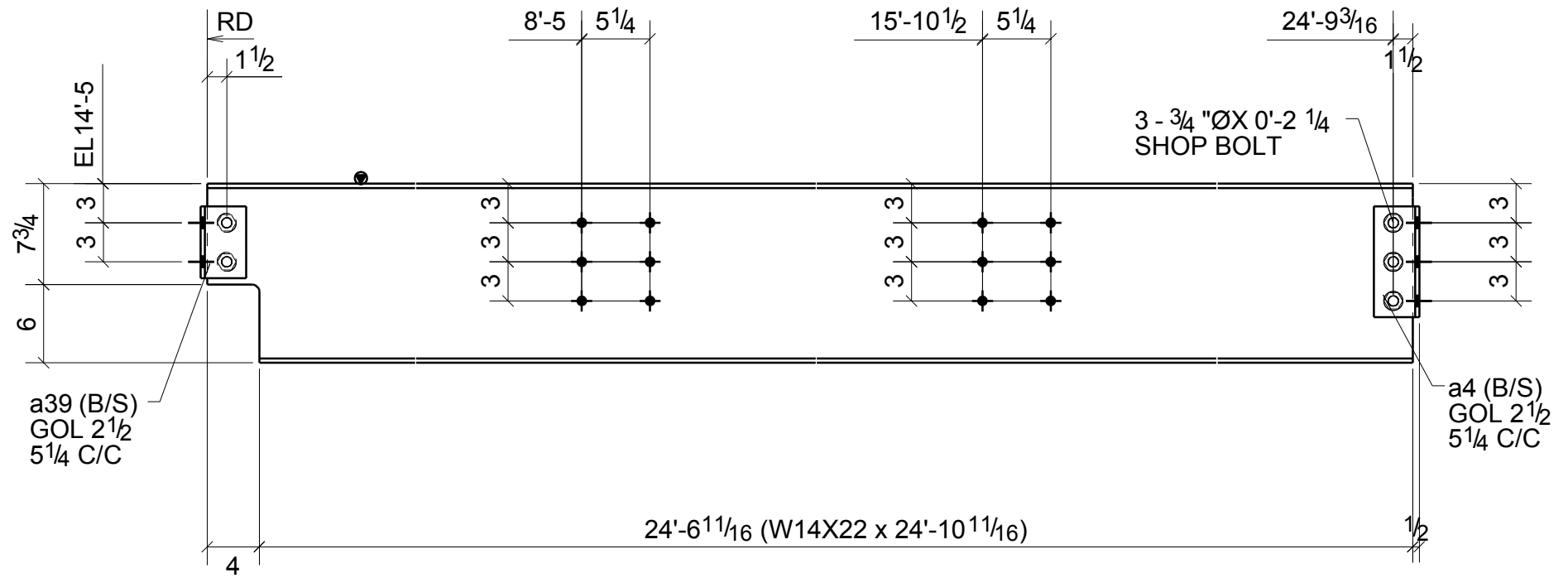
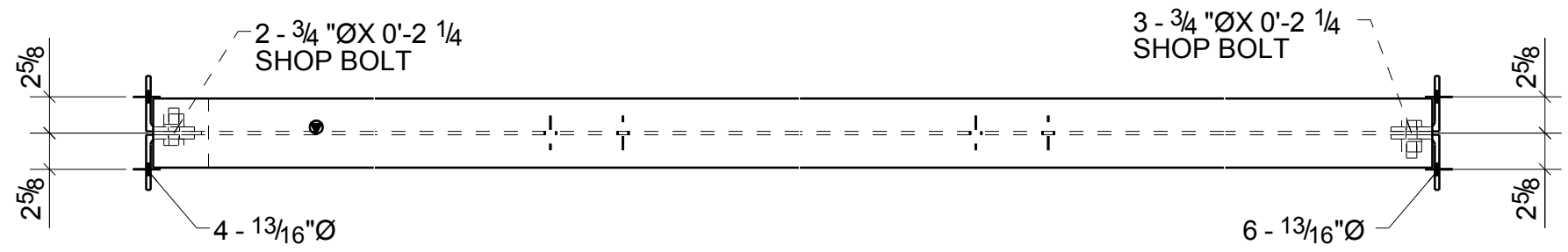

W | 13 3/4" x 1/4"
F | 5" x 5/16"

ONE - BEAM - B230

REVISIONS			
NO.	DATE	DESCRIPTION	REV. BY
0	10/29/13	ISSUED FOR FABRICATION	MS
A	9/18/13	ISSUED FOR APPROVAL	MS



DENNIS STEEL, INC.

1105 LEANDER DR- LEANDER TX 78641
PH 512 259-4001 / FAX 512 259-1070



PAINT	SP2-1.5 MILS	HOLES U.N.	13/16" DIA	WELD U.N.	E70XX	APPL	SHOP
PROJECT	TRAILS - 620 MEDICAL SHELL 3809 SOUTH 2ND STREET #D-200 WILSON PARKE MANAGEMENT, LLC					DATE	09/17/2013
DESCRIPTION	BEAM	PAINTED STEEL			DRAWN BY	MWS	
ARCH.	LM HOLDER III F.A.I.	ENG.	AUSTIN TX 78704	CHK'D BY	HPS		
CUSTOMER	STRUCTURA INC.					JOB NO.	5465
					SHT. NO.	B230	

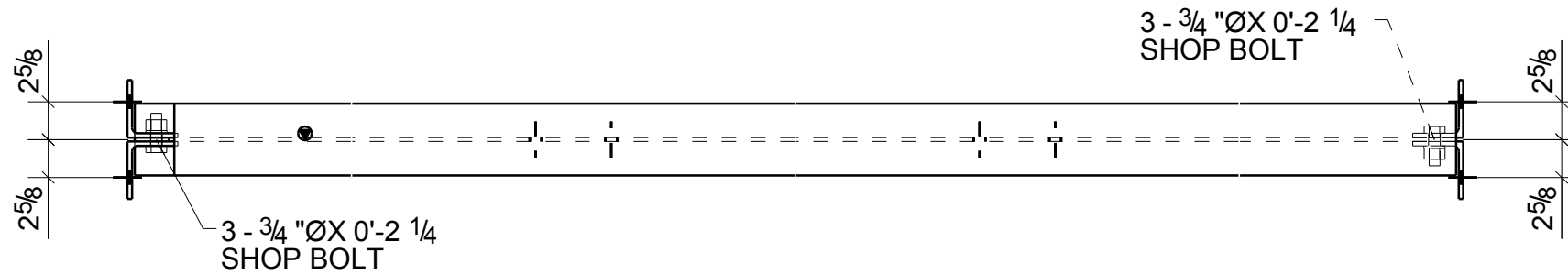

3 - 3/4" Ø X 0'-2 1/4" SHOP BOLT

3 - 3/4" Ø X 0'-2 1/4" SHOP BOLT

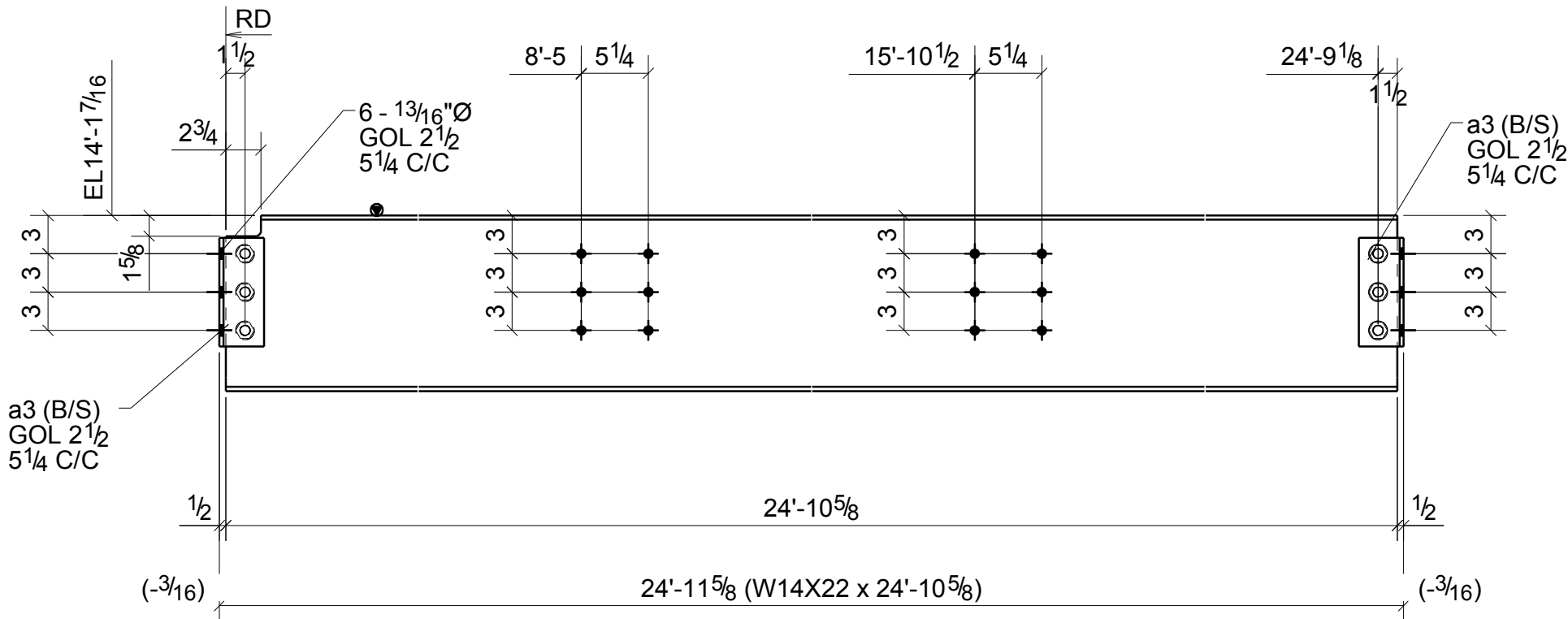

a3 (B/S)
GOL 2 1/2
5 1/4 C/C

6 - 13/16" Ø
GOL 2 1/2
5 1/4 C/C

a3 (B/S)
GOL 2 1/2
5 1/4 C/C

2 - BEAMS - B233

W | 13 3/4" x 1/4"
F | 5" x 5/16"

BILL OF MATERIAL

MARK	QTY	DESCRIPTION	LENGTH	WEIGHT	REMARKS
B233	2	BEAMS			SQ-2
B233	2	W14X22	24'-10 5/8"	1099	A992
a3	8	L4X3-1/2X5/16	0'-8 1/2"	43	A36
	24	3/4" Ø A325N BOLT	0'-2"	14	Site
	12	3/4" Ø A325N BOLT	0'-2 1/4"	7	Workshop
TOTAL WEIGHT THIS DRAWING				1164	

REVISIONS

NO.	DATE	DESCRIPTION	REV. BY
0	10/29/13	ISSUED FOR FABRICATION	MS



DENNIS STEEL, INC.

1105 LEANDER DR- LEANDER TX 78641
PH 512 259-4001 / FAX 512 259-1070



PAINT	HOLES U.N.	WELD U.N.	APPL	SHOP
SP2-1.5 MILS	13/16" DIA	E70XX		
PROJECT			DATE	
TRAILS - 620 MEDICAL SHELL 3809 SOUTH 2ND STREET #D-200 WILSON PARKE MANAGEMENT, LLC			10/24/2013	
DESCRIPTION			DRAWN BY	
BEAM PAINTED STEEL			MWS	
ARCH.			CHK'D BY	
LM HOLDER III F.A.I.			HPS	
CUSTOMER			JOB NO.	
STRUCTURA INC.			5465	
			SHT. NO.	
			B233	

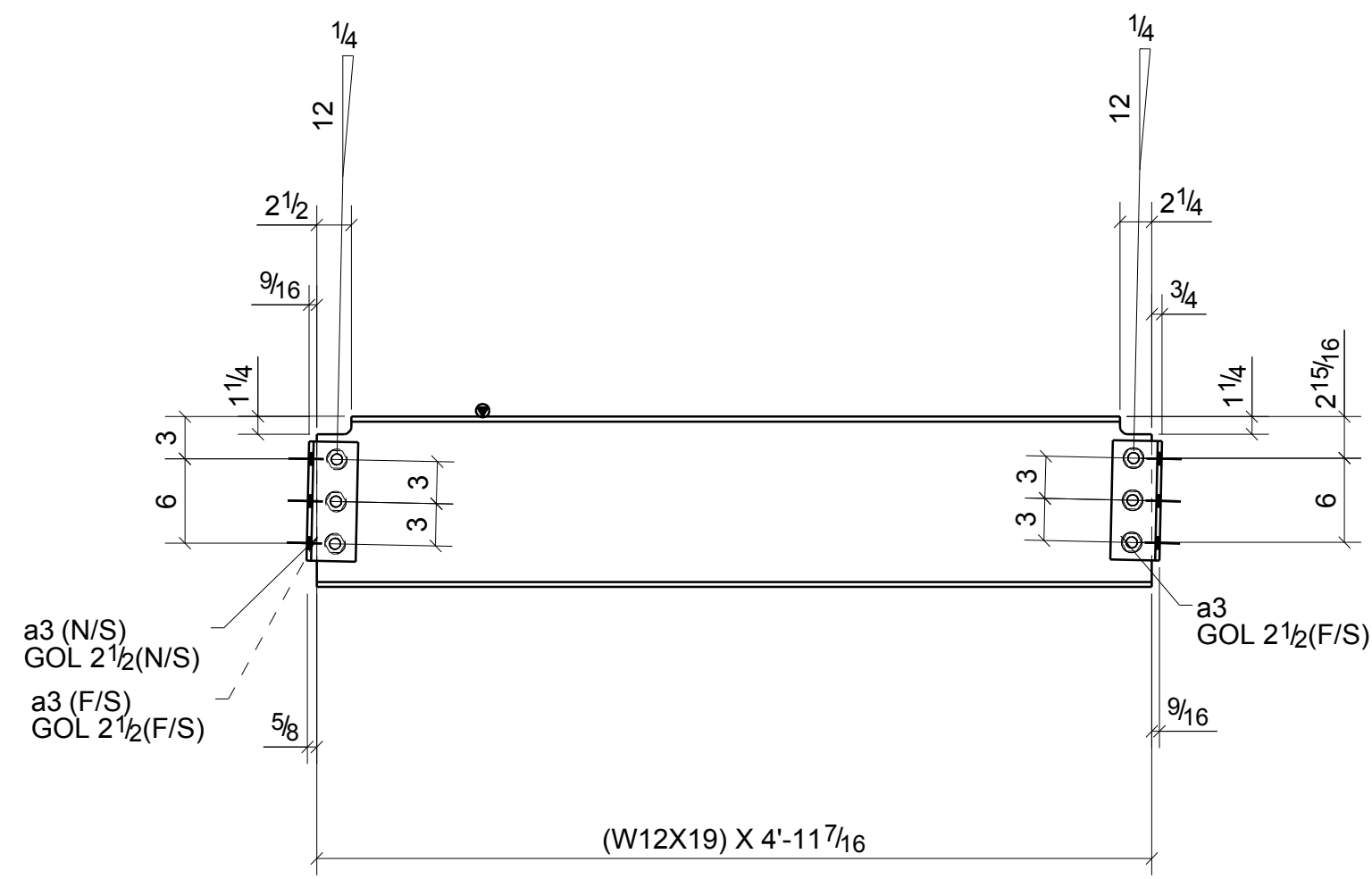
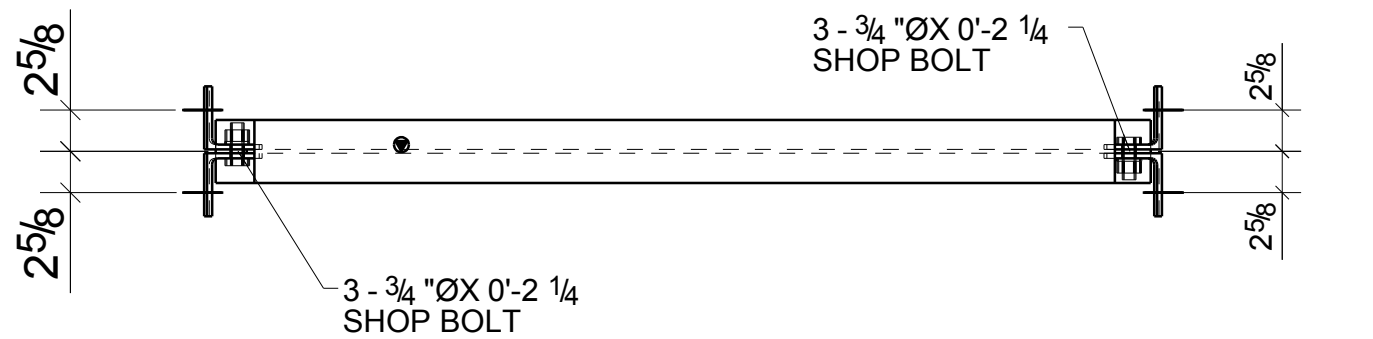

ONE - BEAM - B245

DENOTES MARK END OF BEAM

W | 12 1/8" x 1/4"
F | 4" x 3/8"

BILL OF MATERIAL

MARK	QTY	DESCRIPTION	LENGTH	WEIGHT	REMARKS
B245	1	BEAM			SQ-2
B245	1	W12X19	4'-11 7/16"	94	A992
a3	3	L4X3-1/2X5/16	0'-8 1/2"	16	A36
a4	1	L4X3-1/2X5/16	0'-8 1/2"	5	A36
	6	3/4" Ø A325N BOLT	0'-2 1/4"	4	Workshop
	6	3/4" Ø A325N BOLT	0'-2 1/2"	4	Site
TOTAL WEIGHT THIS DRAWING				123	

REVISIONS				PRINT RECORD		
NO.	DATE	DESCRIPTION	BY	DATE	QTY.	ISSUED
0	10/29/13	ISSUED FOR FABRICATION				MS



DENNIS STEEL, INC.
1105 LEANDER DR- LEANDER TX 78641
PH 512 259-4001 / FAX 512 259-1070



PAINT	HOLES U.N. 13/16" DIA	WELD U.N. E70XX	APPL	SHOP
PROJECT	TRAILS - 620 MEDICAL SHELL 3809 SOUTH 2ND STREET #D-200 WILSON PARKE MANAGEMENT, LLC			DATE 10/31/2013
DESCRIPTION	BEAM			DRAWN BY MWS
ARCH. LM HOLDER III F.A.I.	ENG. AUSTIN TX 78704	JOB NO. 5465		CHK'D BY HPS
CUSTOMER STRUCTURA INC.	SHT. NO. B245			

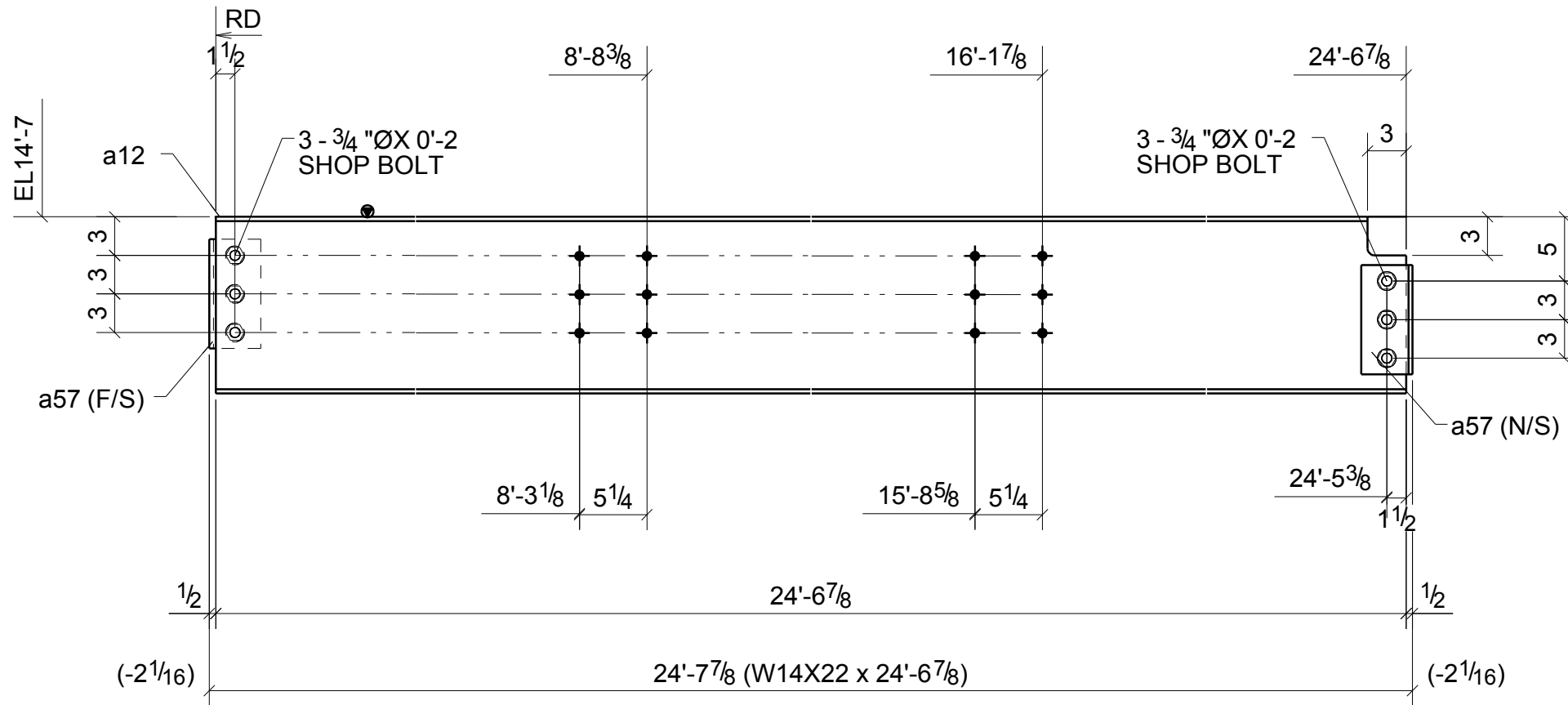

ONE - BEAM - B250

W | 13 3/4" x 1/4"
F | 5" x 5/16"

BILL OF MATERIAL

MARK	QTY	DESCRIPTION	LENGTH	WEIGHT	REMARKS
B250	1	BEAM			SQ-2
B250	1	W14X22	24'-6 7/8"	543	A992
a12	1	L3X3X1/4	24'-7"	120	A36
a57	2	L4X4X5/16	0'-8 1/2"	12	A36
	6	3/4"Ø A325N BOLT	0'-2"	4	Workshop
TOTAL WEIGHT THIS DRAWING				678	

REVISIONS			
NO.	DATE	DESCRIPTION	REV. BY
0	10/29/13	ISSUED FOR FABRICATION	MS



DENNIS STEEL, INC.
1105 LEANDER DR- LEANDER TX 78641
PH 512 259-4001 / FAX 512 259-1070



PAINT	SP2-1.5 MILS	HOLES U.N.	13/16" DIA	WELD U.N.	E70XX	APPL	SHOP
PROJECT	TRAILS - 620 MEDICAL SHELL 3809 SOUTH 2ND STREET #D-200 WILSON PARKE MANAGEMENT, LLC					DATE	10/28/2013
DESCRIPTION	BEAM	PAINTED STEEL	CHK'D BY	HPS			
ARCH.	LM HOLDER III F.A.I.	ENG.	AUSTIN TX 78704	JOB NO.	5465		
CUSTOMER	STRUCTURA INC.					SHT. NO.	B250

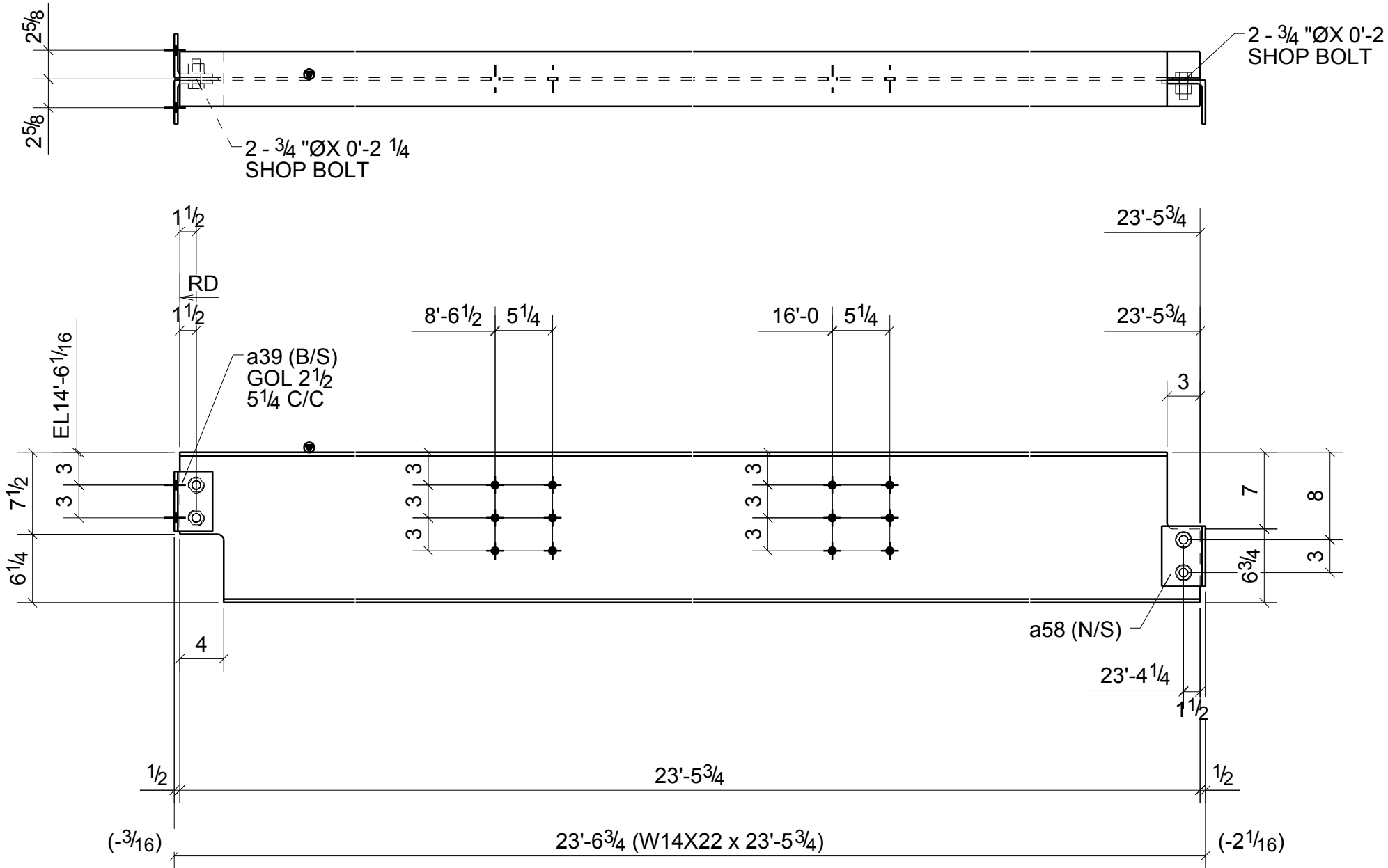

ONE - BEAM - B253

W | 13 3/4" x 1/4"
F | 5" x 5/16"

BILL OF MATERIAL

MARK	QTY	DESCRIPTION	LENGTH	WEIGHT	REMARKS
B253	1	BEAM			SQ-2
B253	1	W14X22	23'-5 3/4"	519	A992
a39	2	L4X3-1/2X5/16	0'-5 1/2"	7	A36
a58	1	L4X4X5/16	0'-5 1/2"	4	A36
	4	3/4"Ø A325N BOLT	0'-2"	2	Site
	2	3/4"Ø A325N BOLT	0'-2"	1	Workshop
	2	3/4"Ø A325N BOLT	0'-2 1/4"	1	Workshop
TOTAL WEIGHT THIS DRAWING				534	

REVISIONS			
NO.	DATE	DESCRIPTION	REV. BY
0	10/29/13	ISSUED FOR FABRICATION	MS

DENNIS STEEL, INC.
 1105 LEANDER DR- LEANDER TX 78641
 PH 512 259-4001 / FAX 512 259-1070

PAINT	SP2-1.5 MILS	HOLES U.N.	13/16" DIA	WELD U.N.	E70XX	APPL	SHOP	
PROJECT	TRAILS - 620 MEDICAL SHELL 3809 SOUTH 2ND STREET #D-200 WILSON PARKE MANAGEMENT, LLC					DATE	10/28/2013	
DESCRIPTION	BEAM	PAINTED STEEL			DRAWN BY	MWS	CHK'D BY	HPS
ARCH.	LM HOLDER III F.A.I.	ENG.	AUSTIN TX 78704	JOB NO.	5465			
CUSTOMER	STRUCTURA INC.	SHT. NO.	B253					

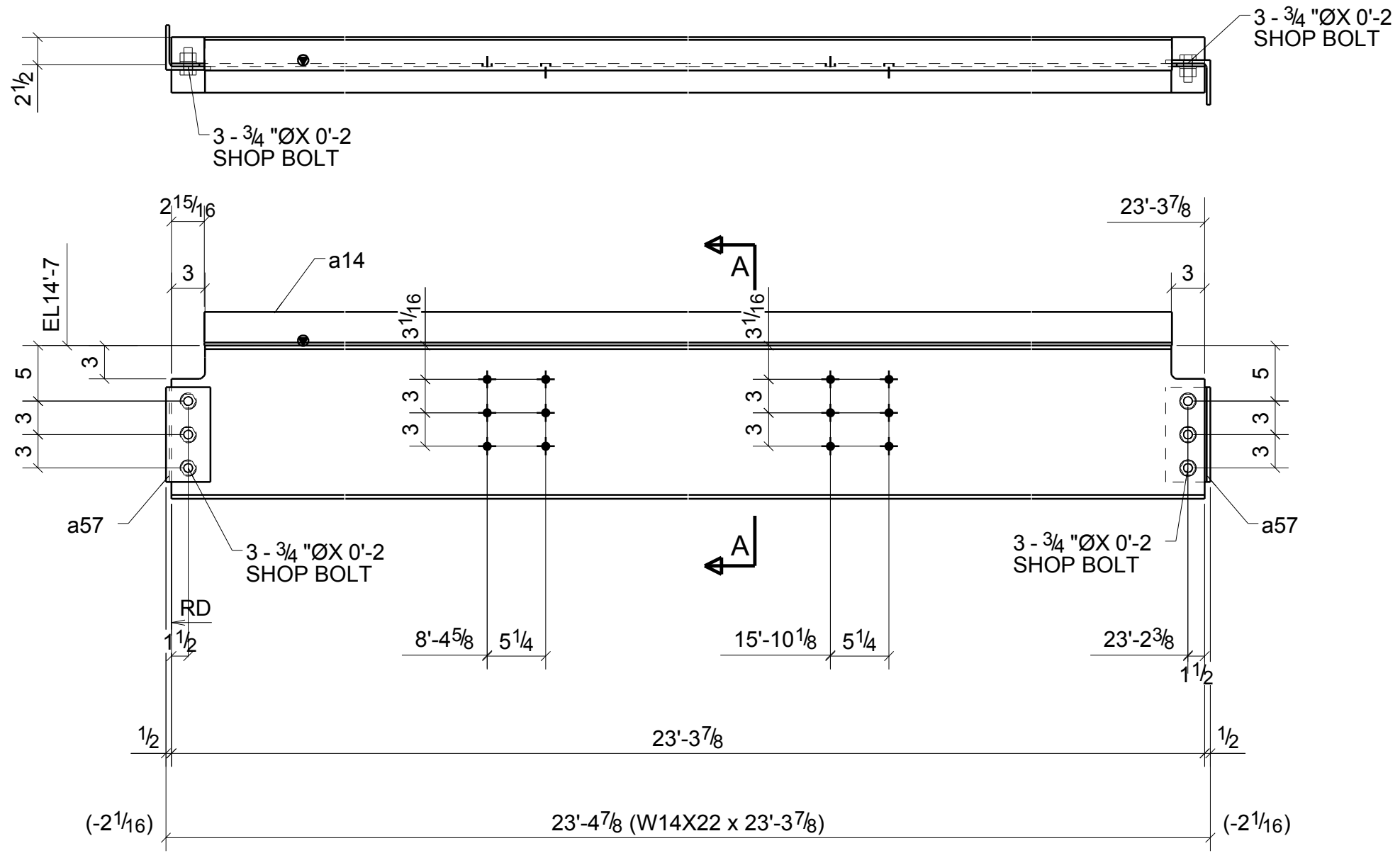

BILL OF MATERIAL

MARK	QTY	DESCRIPTION	LENGTH	WEIGHT	REMARKS
B254	1	BEAM			SQ-2
B254	1	W14X22	23'-3 7/8"	515	A992
a14	1	L3X3X1/4	22'-10"	112	A36
a57	2	L4X4X5/16	0'-8 1/2"	12	A36
	6	3/4"Ø A325N BOLT	0'-2"	4	Workshop
TOTAL WEIGHT THIS DRAWING				642	

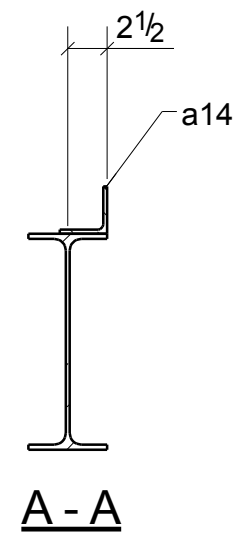

REVISIONS			
NO.	DATE	DESCRIPTION	REV. BY
0	10/29/13	ISSUED FOR FABRICATION	MS

DENNIS STEEL, INC.
 1105 LEANDER DR- LEANDER TX 78641
 PH 512 259-4001 / FAX 512 259-1070

PAINT SP2-1.5 MILS	HOLES U.N. 13/16" DIA	WELD U.N. E70XX	APPL SHOP
PROJECT TRAILS - 620 MEDICAL SHELL 3809 SOUTH 2ND STREET #D-200 WILSON PARKE MANAGEMENT, LLC			DATE 10/28/2013
DESCRIPTION BEAM PAINTED STEEL			DRAWN BY MWS
ARCH. LM HOLDER III F.A.I.	ENG. AUSTIN TX 78704	CHK'D BY HPS	
CUSTOMER STRUCTURA INC.			JOB NO. 5465
			SHT. NO. B254

W | 13 3/4" x 1/4"
F | 5" x 5/16"

ONE - BEAM - B254

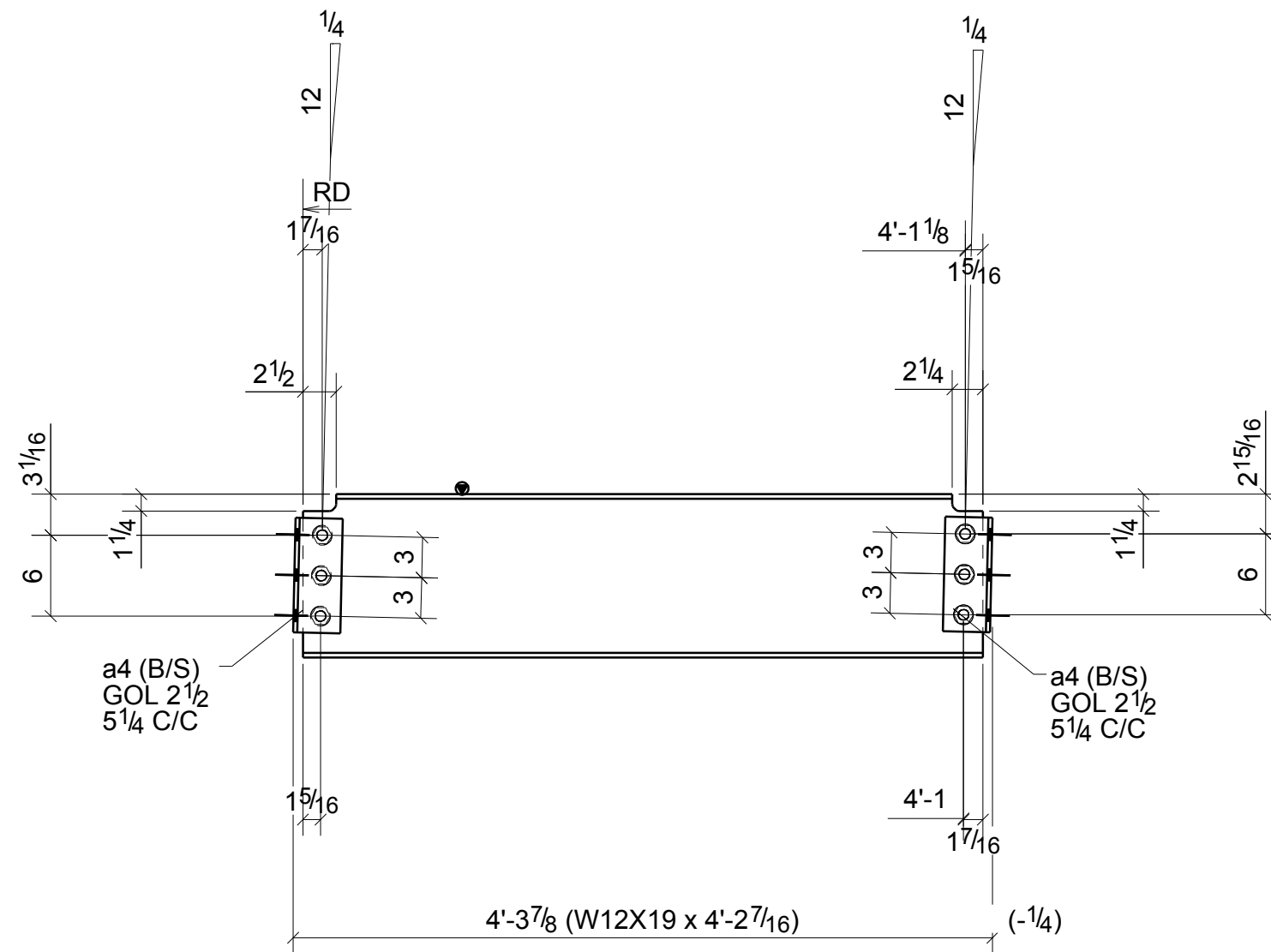
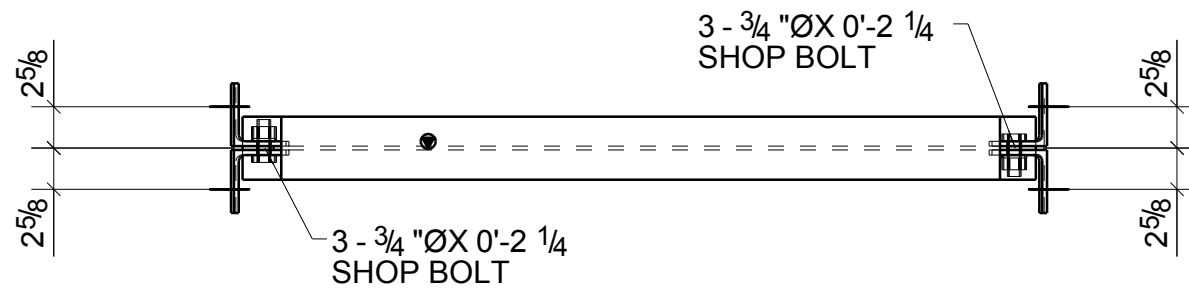

2 - BEAMS - B293

W | 12 1/8" x 1/4"
F | 4" x 3/8"

BILL OF MATERIAL

MARK	QTY	DESCRIPTION	LENGTH	WEIGHT	REMARKS
B293	2	BEAMS			SQ-2
B293	2	W12X19	4'-2 7/16"	159	A992
a4	8	L4X3-1/2X5/16	0'-8 1/2"	43	A36
	12	3/4"Ø A325N BOLT	0'-2 1/4"	7	Workshop
	12	3/4"Ø A325N BOLT	0'-2 1/2"	8	Site
TOTAL WEIGHT THIS DRAWING				218	

REVISIONS			
NO.	DATE	DESCRIPTION	REV. BY
0	10/29/13	ISSUED FOR FABRICATION	MS
A	9/18/13	ISSUED FOR APPROVAL	MS

		DENNIS STEEL, INC.	
1105 LEANDER DR- LEANDER TX 78641 PH 512 259-4001 / FAX 512 259-1070			
PAIN	SP2-1.5 MILS	HOLES U.N.	13/16" DIA
WELD U.N.	E70XX	APPL	SHOP
PROJECT	TRAILS - 620 MEDICAL SHELL 3809 SOUTH 2ND STREET #D-200 WILSON PARKE MANAGEMENT, LLC		DATE 10/24/2013
DESCRIPTION	BEAM	PAINTED STEEL	DRAWN BY MWS
ARCH.	LM HOLDER III F.A.I.	ENG. AUSTIN TX 78704	CHK'D BY HPS
CUSTOMER	STRUCTURA INC.		JOB NO. 5465
			SHT. NO. B293

BILL OF MATERIAL

MARK	QTY	DESCRIPTION	LENGTH	WEIGHT	REMARKS
B294	1	BEAM			SQ-2
B294	1	W14X22	23'-7 11/16"	522	A992
a3	4	L4X3-1/2X5/16	0'-8 1/2"	22	A36
	12	3/4"Ø A325N BOLT	0'-2"	7	Site
	6	3/4"Ø A325N BOLT	0'-2 1/4"	4	Workshop
TOTAL WEIGHT THIS DRAWING				555	

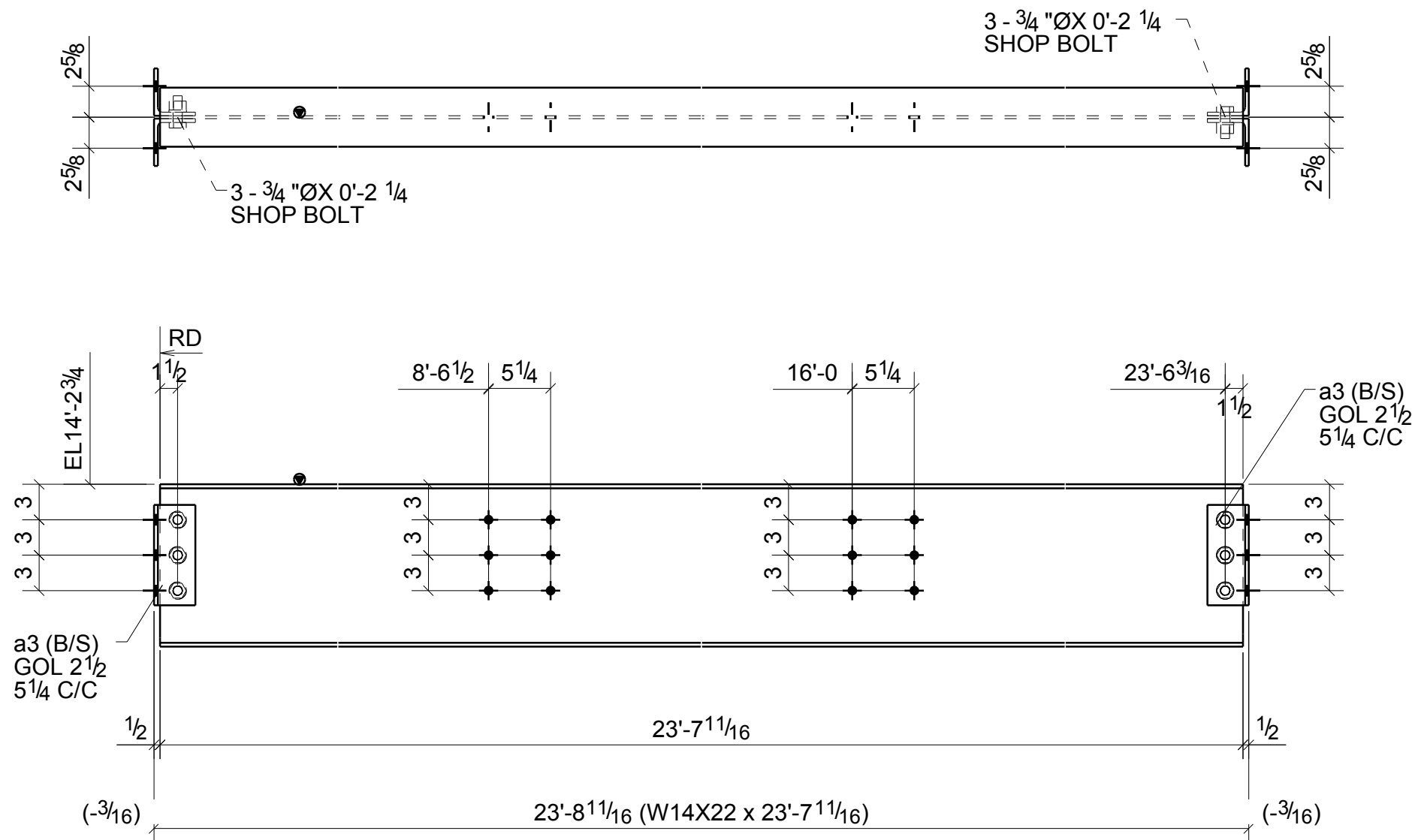

ONE - BEAM - B294

REVISIONS			
NO.	DATE	DESCRIPTION	REV. BY
0	10/29/13	ISSUED FOR FABRICATION	MS



DENNIS STEEL, INC.

1105 LEANDER DR- LEANDER TX 78641
PH 512 259-4001 / FAX 512 259-1070



PAINT SP2-1.5 MILS	HOLES U.N. 13/16" DIA	WELD U.N. E70XX	APPL SHOP
PROJECT TRAILS - 620 MEDICAL SHELL 3809 SOUTH 2ND STREET #D-200 WILSON PARKE MANAGEMENT, LLC			DATE 10/24/2013
DESCRIPTION BEAM PAINTED STEEL			DRAWN BY MWS
ARCH. LM HOLDER III F.A.I.			CHK'D BY HPS
CUSTOMER STRUCTURA INC.			JOB NO. 5465
			SHT. NO. B294

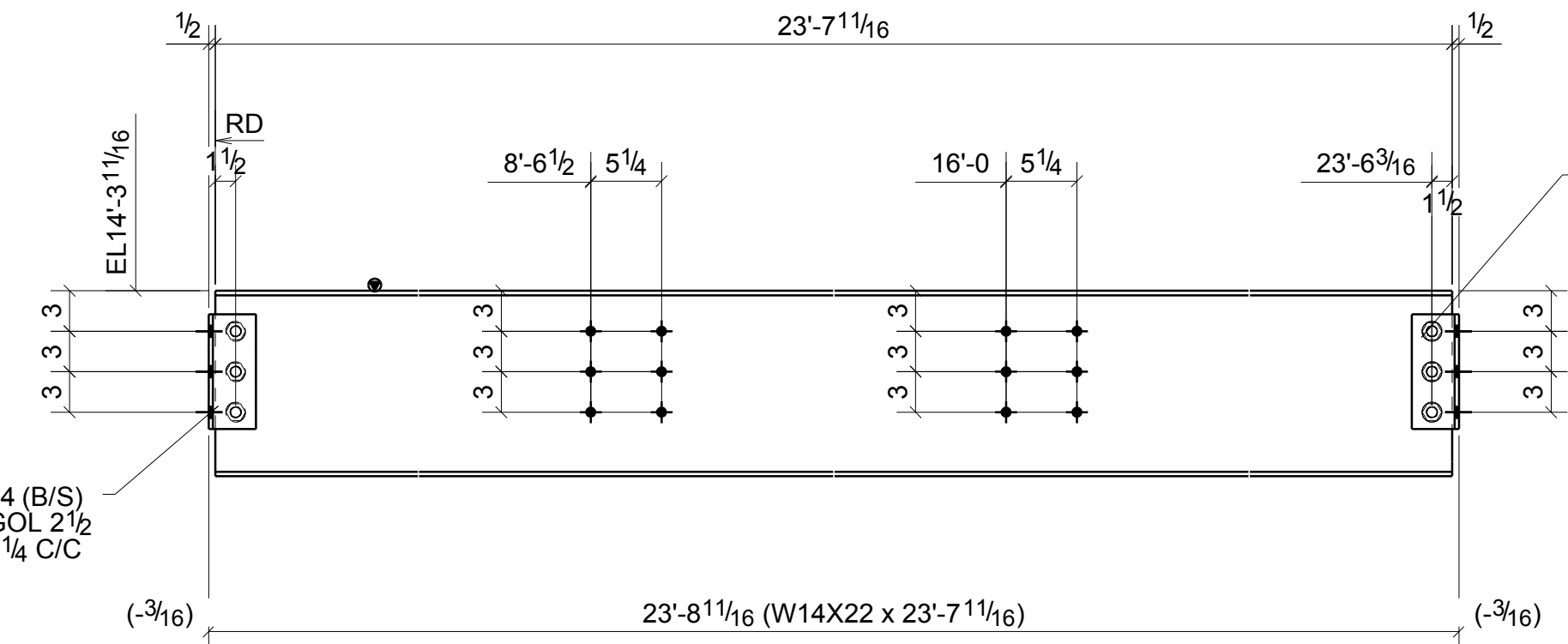
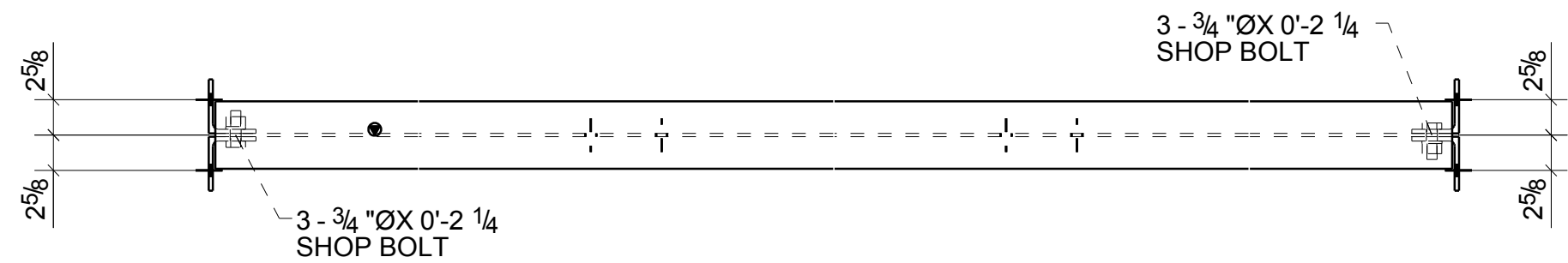

W | 13 3/4" x 1/4"
F | 5" x 5/16"

ONE - BEAM - B295

BILL OF MATERIAL

MARK	QTY	DESCRIPTION	LENGTH	WEIGHT	REMARKS
B295	1	BEAM			SQ-2
B295	1	W14X22	23'-7 11/16"	522	A992
a4	4	L4X3-1/2X5/16	0'-8 1/2"	22	A36
	12	3/4"Ø A325N BOLT	0'-2"	7	Site
	6	3/4"Ø A325N BOLT	0'-2 1/4"	4	Workshop
TOTAL WEIGHT THIS DRAWING				555	

REVISIONS			
NO.	DATE	DESCRIPTION	REV. BY
0	10/29/13	ISSUED FOR FABRICATION	MS



DENNIS STEEL, INC.

1105 LEANDER DR- LEANDER TX 78641
PH 512 259-4001 / FAX 512 259-1070



PAINT	SP2-1.5 MILS	HOLES U.N.	13/16" DIA	WELD U.N.	E70XX	APPL	SHOP
PROJECT	TRAILS - 620 MEDICAL SHELL 3809 SOUTH 2ND STREET #D-200 WILSON PARKE MANAGEMENT, LLC				DATE	10/24/2013	
DESCRIPTION	BEAM	PAINTED STEEL		DRAWN BY	MWS		
ARCH.	LM HOLDER III F.A.I.	ENG.	AUSTIN TX 78704	CHK'D BY	HPS		
CUSTOMER	STRUCTURA INC.				JOB NO.	5465	
				SHT. NO.	B295		

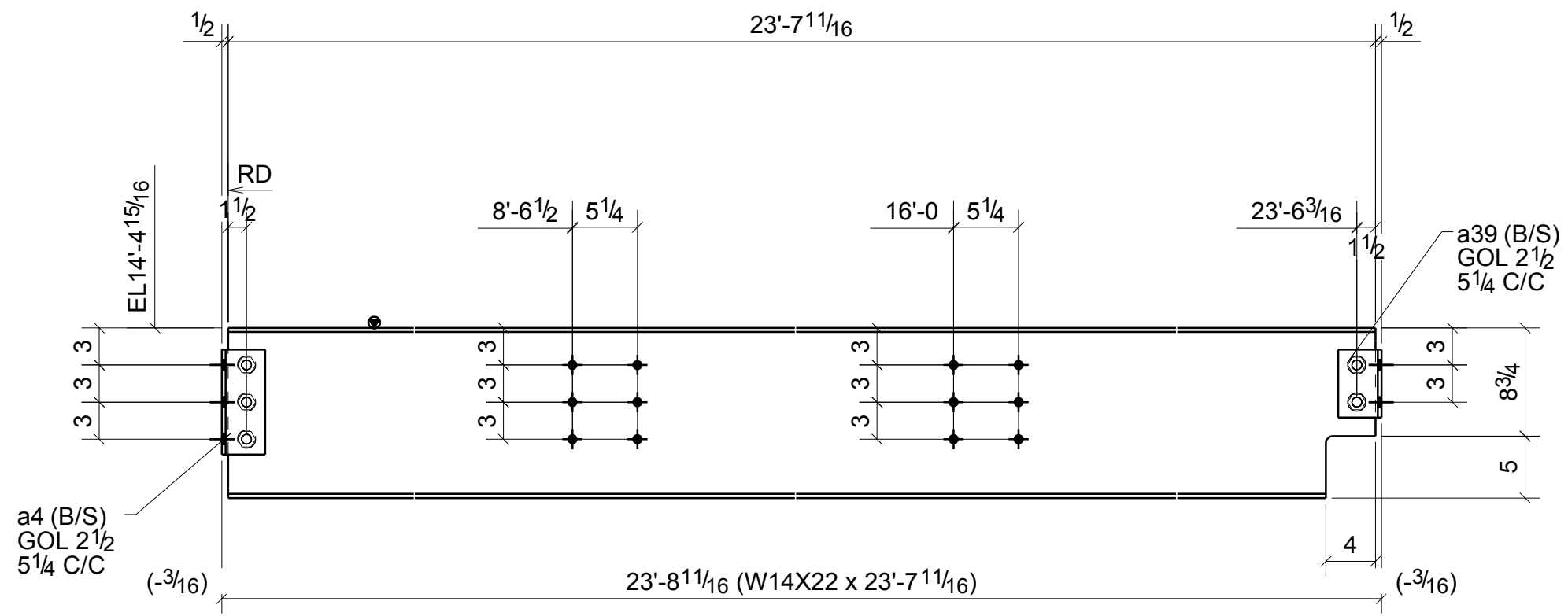
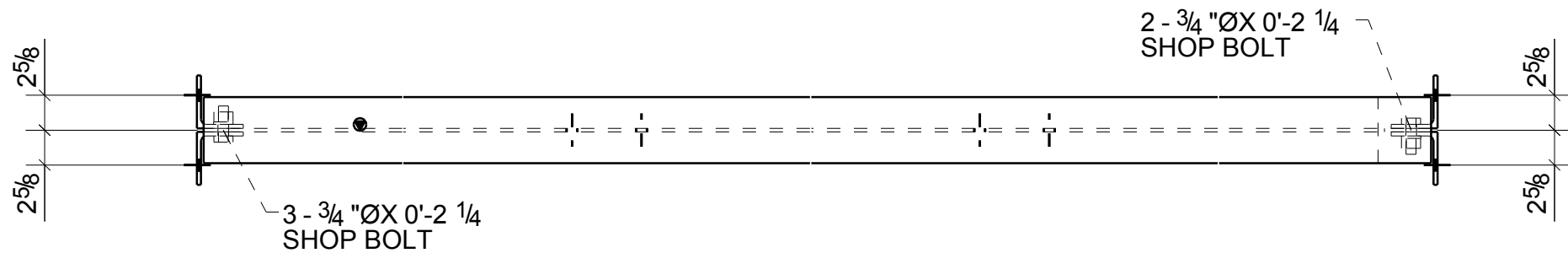

W | 13 3/4" x 1/4"
F | 5" x 5/16"

ONE - BEAM - B296

BILL OF MATERIAL

MARK	QTY	DESCRIPTION	LENGTH	WEIGHT	REMARKS
B296	1	BEAM			SQ-2
B296	1	W14X22	23'-7 11/16"	522	A992
a4	2	L4X3-1/2X5/16	0'-8 1/2"	11	A36
a39	2	L4X3-1/2X5/16	0'-5 1/2"	7	A36
	10	3/4"Ø A325N BOLT	0'-2"	6	Site
	5	3/4"Ø A325N BOLT	0'-2 1/4"	3	Workshop
TOTAL WEIGHT THIS DRAWING				549	

REVISIONS			
NO.	DATE	DESCRIPTION	REV. BY
0	10/29/13	ISSUED FOR FABRICATION	MS



DENNIS STEEL, INC.

1105 LEANDER DR- LEANDER TX 78641
PH 512 259-4001 / FAX 512 259-1070



PAIN	SP2-1.5 MILS	HOLES U.N.	13/16" DIA	WELD U.N.	E70XX	APPL	SHOP
PROJECT	TRAILS - 620 MEDICAL SHELL 3809 SOUTH 2ND STREET #D-200 WILSON PARKE MANAGEMENT, LLC				DATE	10/24/2013	
DESCRIPTION	BEAM	PAINTED STEEL		DRAWN BY	MWS		
ARCH.	LM HOLDER III F.A.I.	ENG.	AUSTIN TX 78704	CHK'D BY	HPS		
CUSTOMER	STRUCTURA INC.				JOB NO.	5465	
				SHT. NO.	B296		

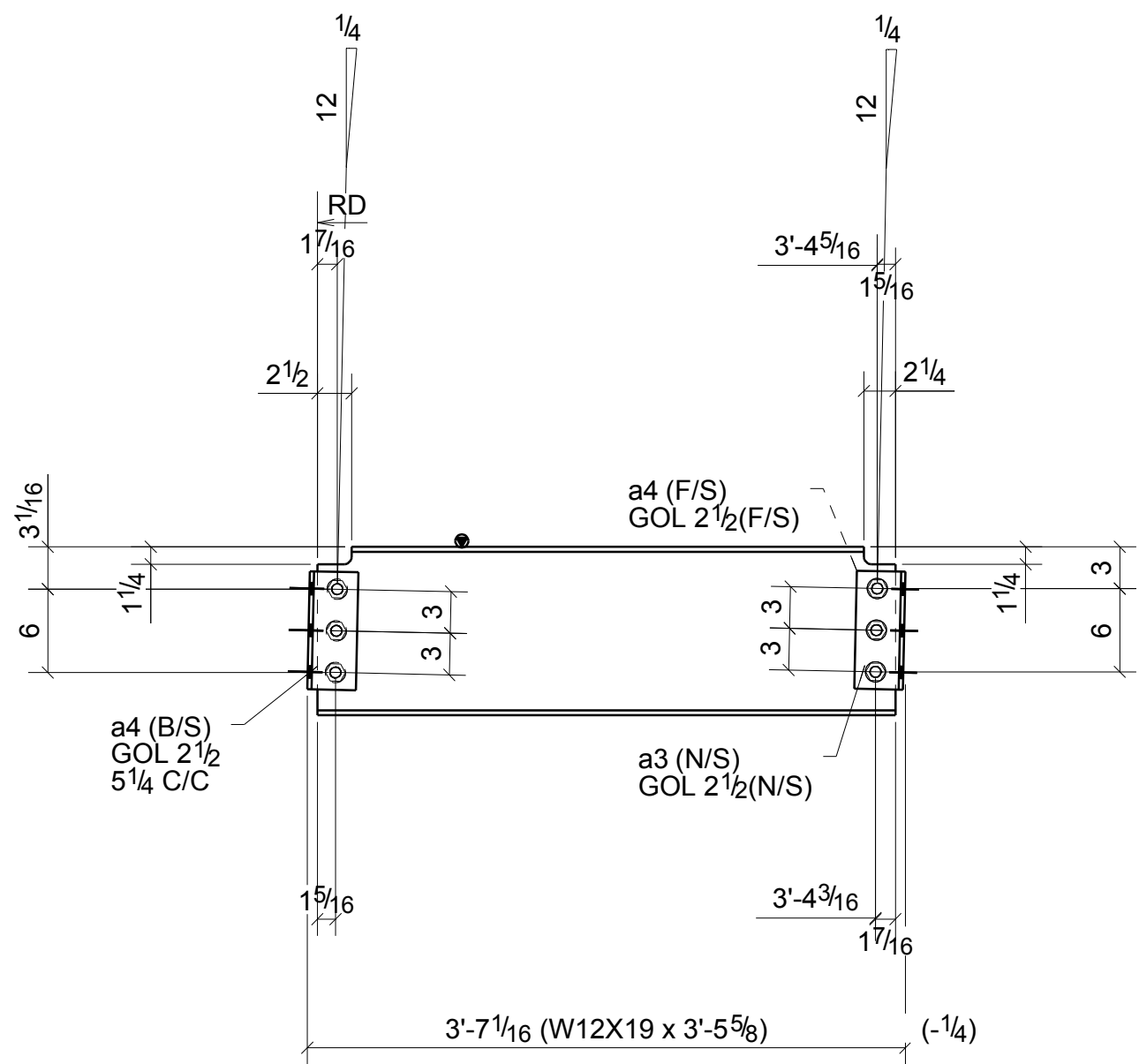
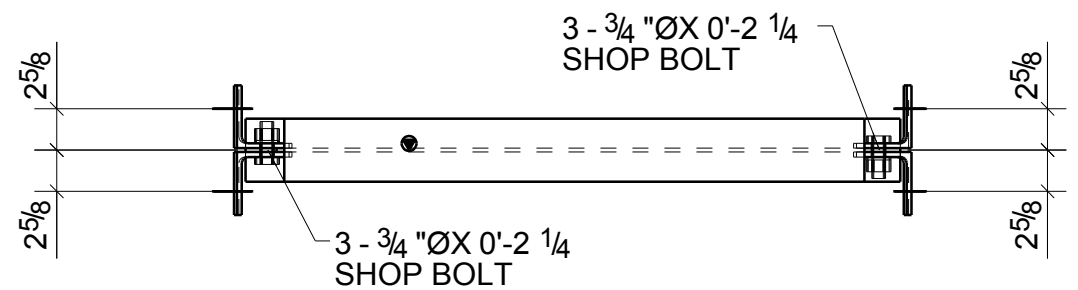

2 - BEAMS - B304

W | 12 1/8" x 1/4"
F | 4" x 3/8"

BILL OF MATERIAL

MARK	QTY	DESCRIPTION	LENGTH	WEIGHT	REMARKS
B304	2	BEAMS			SQ-2
B304	2	W12X19	3'-5 5/8"	132	A992
a3	2	L4X3-1/2X5/16	0'-8 1/2"	11	A36
a4	6	L4X3-1/2X5/16	0'-8 1/2"	33	A36
	12	3/4"Ø A325N BOLT	0'-2"	7	Site
	12	3/4"Ø A325N BOLT	0'-2 1/4"	7	Workshop
TOTAL WEIGHT THIS DRAWING				189	

REVISIONS			
NO.	DATE	DESCRIPTION	REV. BY
0	10/29/13	ISSUED FOR FABRICATION	MS
A	9/18/13	ISSUED FOR APPROVAL	MS



DENNIS STEEL, INC.

1105 LEANDER DR- LEANDER TX 78641
PH 512 259-4001 / FAX 512 259-1070



PAINT	SP2-1.5 MILS	HOLES U.N.	13/16" DIA	WELD U.N.	E70XX	APPL	SHOP
PROJECT	TRAILS - 620 MEDICAL SHELL 3809 SOUTH 2ND STREET #D-200 WILSON PARKE MANAGEMENT, LLC					DATE	10/24/2013
DESCRIPTION	BEAM	PAINTED STEEL			DRAWN BY	MWS	
ARCH.	LM HOLDER III F.A.I.	ENG.	AUSTIN TX 78704	CHK'D BY	HPS	JOB NO.	5465
CUSTOMER	STRUCTURA INC.					SHT. NO.	B304

BILL OF MATERIAL

MARK	QTY	DESCRIPTION	LENGTH	WEIGHT	REMARKS
B308	1	BEAM			SQ-2
B308	1	W14X22	23'-7 11/16"	522	A992
a4	4	L4X3-1/2X5/16	0'-8 1/2"	22	A36
	12	3/4"Ø A325N BOLT	0'-2"	7	Site
	6	3/4"Ø A325N BOLT	0'-2 1/4"	4	Workshop
TOTAL WEIGHT THIS DRAWING				555	

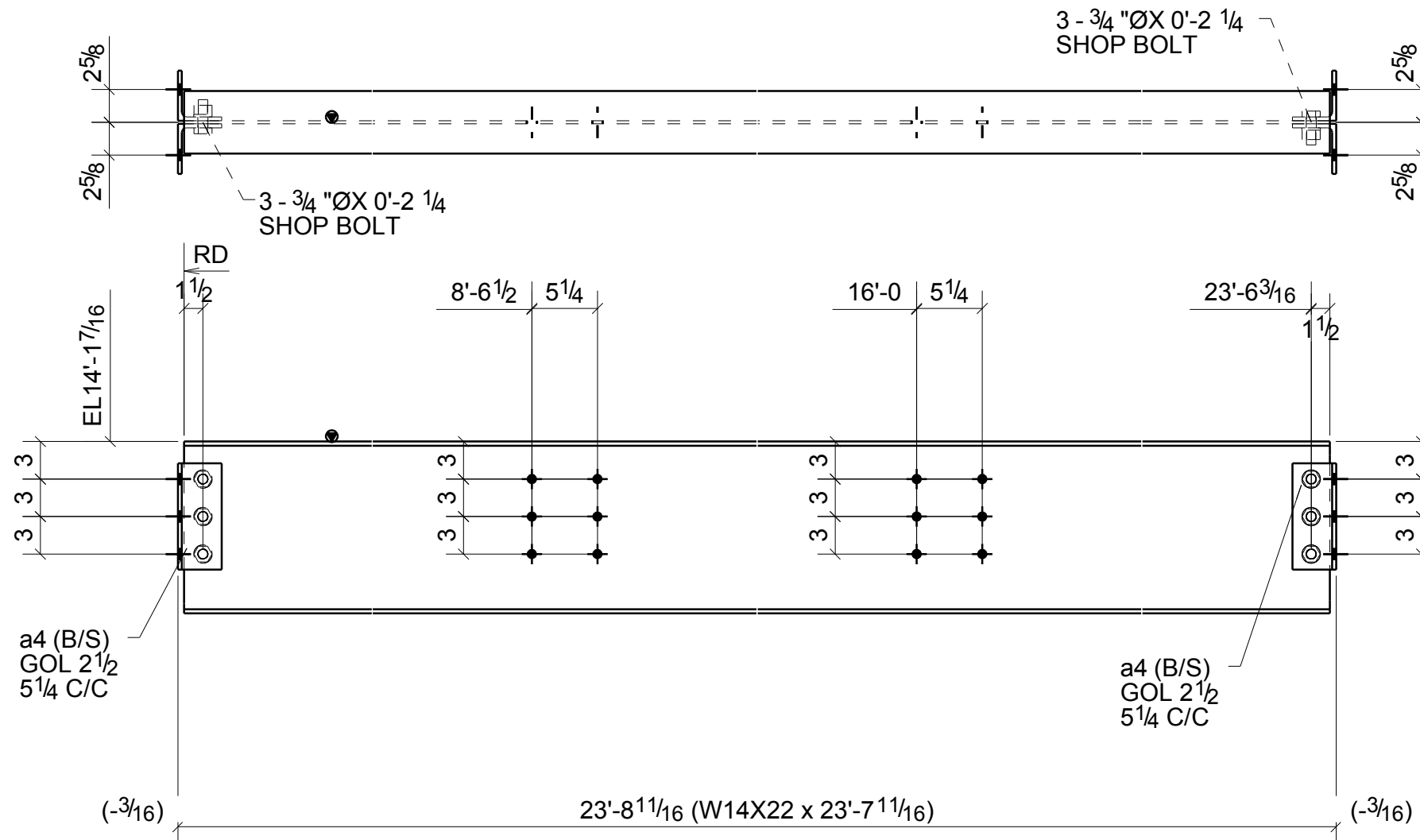

W | 13 3/4" x 1/4"
F | 5" x 5/16"

ONE - BEAM - B308

REVISIONS			
NO.	DATE	DESCRIPTION	REV. BY
0	10/29/13	ISSUED FOR FABRICATION	MS



DENNIS STEEL, INC.
1105 LEANDER DR- LEANDER TX 78641
PH 512 259-4001 / FAX 512 259-1070



PAINT SP2-1.5 MILS	HOLES U.N. 13/16" DIA	WELD U.N. E70XX	APPL SHOP
PROJECT TRAILS - 620 MEDICAL SHELL 3809 SOUTH 2ND STREET #D-200 WILSON PARKE MANAGEMENT, LLC			DATE 10/24/2013
DESCRIPTION BEAM PAINTED STEEL			DRAWN BY MWS
ARCH. LM HOLDER III F.A.I.			CHK'D BY HPS
CUSTOMER STRUCTURA INC.			JOB NO. 5465
			SHT. NO. B308

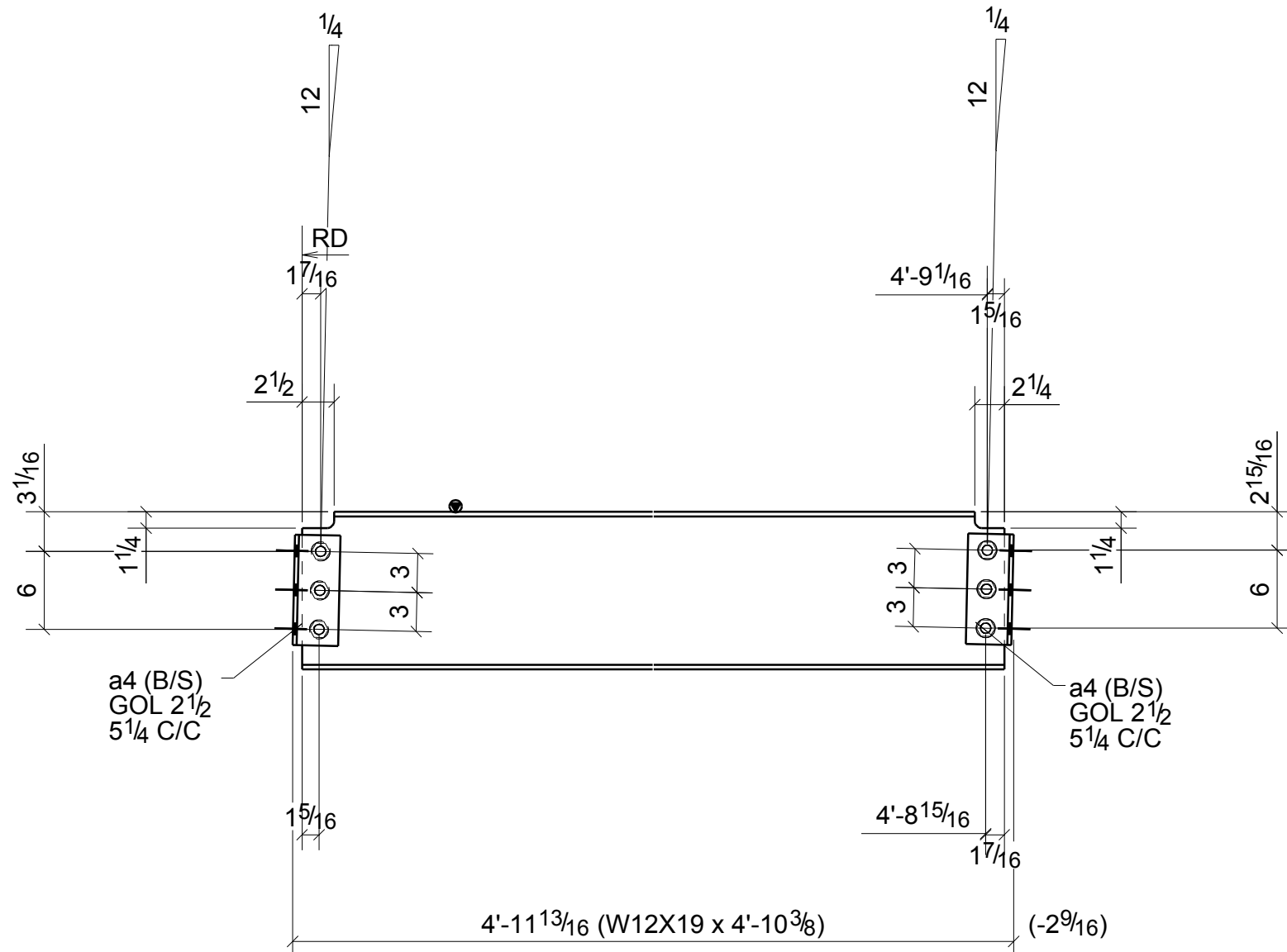
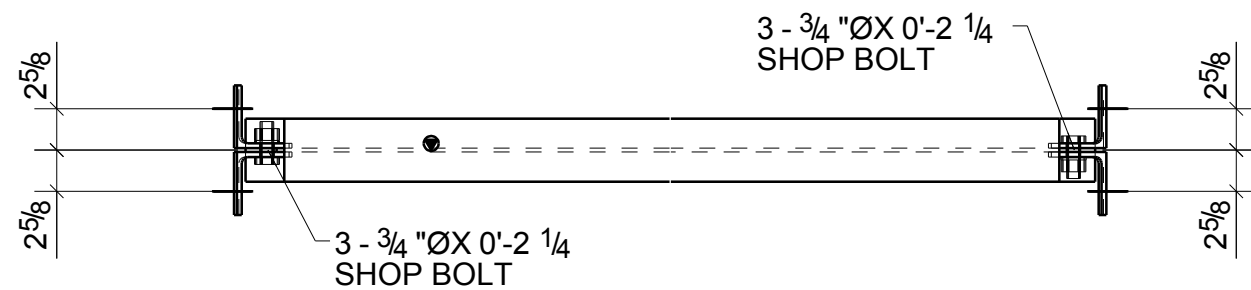

2 - BEAMS - B309

W | 12 1/8" x 1/4"
F | 4" x 3/8"

BILL OF MATERIAL

MARK	QTY	DESCRIPTION	LENGTH	WEIGHT	REMARKS
B309	2	BEAMS			SQ-2
B309	2	W12X19	4'-10 3/8"	184	A992
a4	8	L4X3-1/2X5/16	0'-8 1/2"	43	A36
	12	3/4" Ø A325N BOLT	0'-2 1/4"	7	Workshop
	12	3/4" Ø A325N BOLT	0'-2 1/2"	8	Site
TOTAL WEIGHT THIS DRAWING				243	

REVISIONS			
NO.	DATE	DESCRIPTION	REV. BY
0	10/29/13	ISSUED FOR FABRICATION	MS
A	9/18/13	ISSUED FOR APPROVAL	MS



DENNIS STEEL, INC.

1105 LEANDER DR- LEANDER TX 78641
PH 512 259-4001 / FAX 512 259-1070



PAINT	SP2-1.5 MILS	HOLES U.N.	13/16" DIA	WELD U.N.	E70XX	APPL	SHOP
PROJECT	TRAILS - 620 MEDICAL SHELL 3809 SOUTH 2ND STREET #D-200 WILSON PARKE MANAGEMENT, LLC					DATE	10/24/2013
DESCRIPTION	BEAM	PAINTED STEEL	DRAWN BY		MWS	CHK'D BY	HPS
ARCH.	LM HOLDER III F.A.I.	ENG.	AUSTIN TX 78704	JOB NO.	5465		
CUSTOMER	STRUCTURA INC.					SHT. NO.	B309

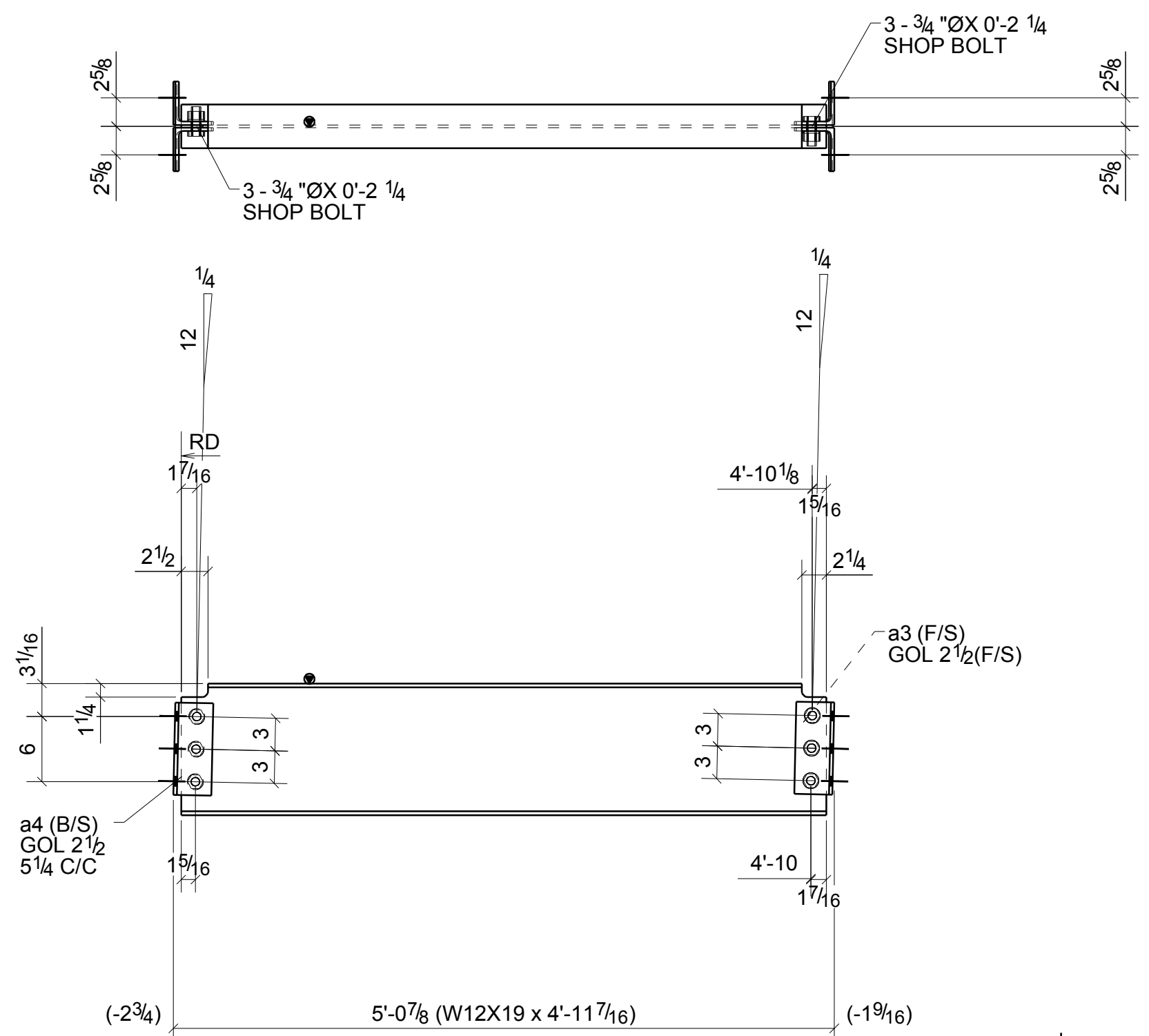

ONE - BEAM - B315

W | 12 1/8" x 1/4"
F | 4" x 3/8"

BILL OF MATERIAL

MARK	QTY	DESCRIPTION	LENGTH	WEIGHT	REMARKS
B315	1	BEAM			SQ-2
B315	1	W12X19	4'-11 7/16"	94	A992
a3	1	L4X3-1/2X5/16	0'-8 1/2"	5	A36
a4	3	L4X3-1/2X5/16	0'-8 1/2"	16	A36
	6	3/4" Ø A325N BOLT	0'-2 1/4"	4	Workshop
	12	3/4" Ø A325N BOLT	0'-2 1/2"	8	Site
TOTAL WEIGHT THIS DRAWING				127	

REVISIONS			
NO.	DATE	DESCRIPTION	REV. BY
0	10/29/13	ISSUED FOR FABRICATION	MS
A	9/18/13	ISSUED FOR APPROVAL	MS

DENNIS STEEL, INC.

1105 LEANDER DR- LEANDER TX 78641
PH 512 259-4001 / FAX 512 259-1070

PAIN	SP2-1.5 MILS	HOLES U.N.	13/16" DIA	WELD U.N.	E70XX	APPL	SHOP
PROJECT	TRAILS - 620 MEDICAL SHELL 3809 SOUTH 2ND STREET #D-200 WILSON PARKE MANAGEMENT, LLC					DATE	10/24/2013
DESCRIPTION	BEAM	PAINTED STEEL	DRAWN BY		MWS	CHK'D BY	HPS
ARCH.	LM HOLDER III F.A.I.	ENG.	AUSTIN TX 78704	JOB NO.	5465		
CUSTOMER	STRUCTURA INC.					SHT. NO.	B315

BILL OF MATERIAL

MARK	QTY	DESCRIPTION	LENGTH	WEIGHT	REMARKS
B325	2	BEAMS			SQ-2
B325	2	W16X26	23'-2"	1211	A992
a39	4	L4X3-1/2X5/16	0'-5 1/2"	14	A36
a56	4	L4X3-1/2X5/16	0'-11 1/2"	29	A36
p50	4	FL3/8"X3"	1'-2 15/16"	19	A36
	12	3/4"Ø A325N BOLT	0'-2"	7	Site
	12	3/4"Ø A325N BOLT	0'-2 1/4"	7	Workshop
	12	3/4"Ø A325N BOLT	0'-2 1/2"	8	Site
TOTAL WEIGHT THIS DRAWING				1295	

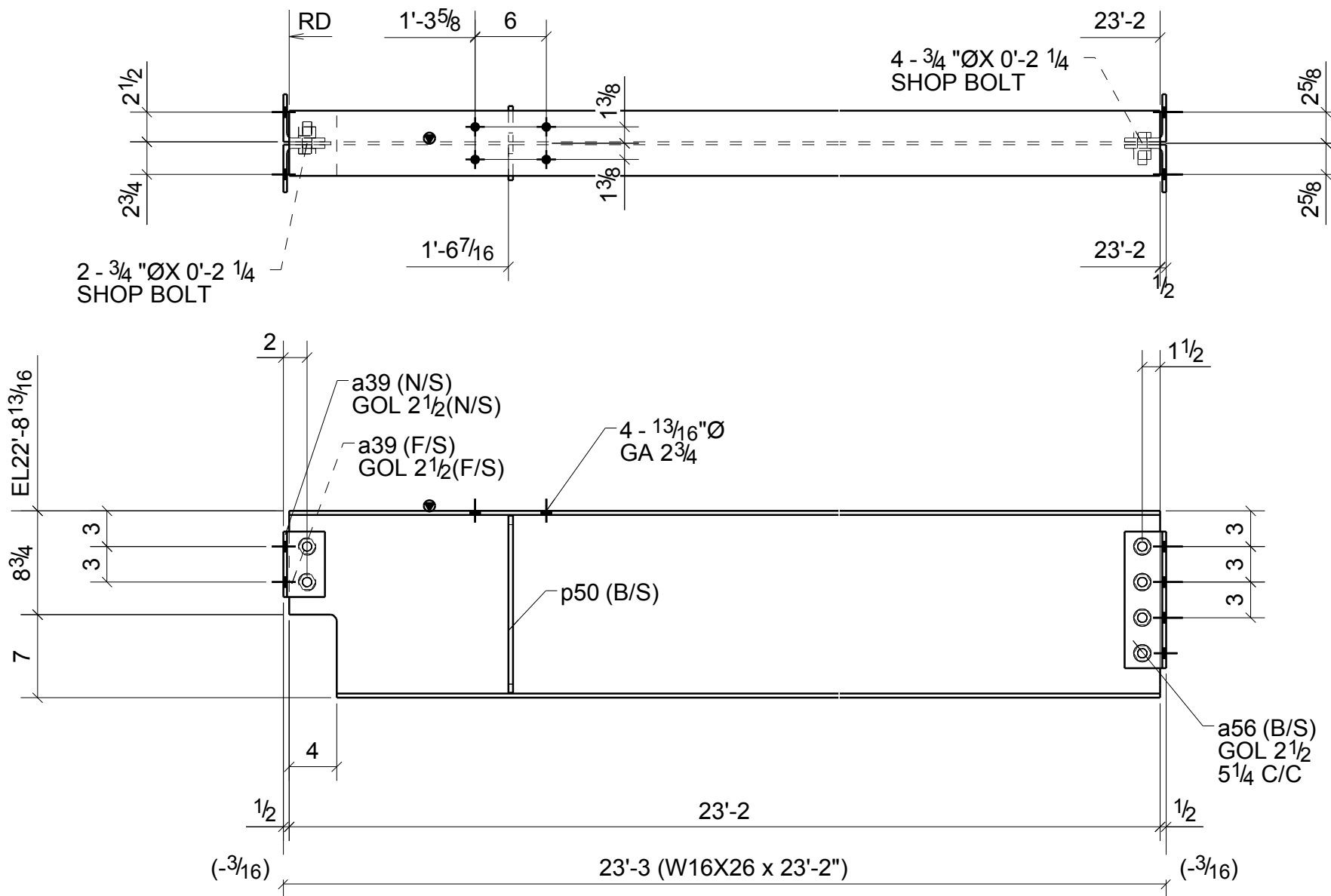

2 - BEAMS - B325

W | 15 3/4" x 1/4"
F | 5 1/2" x 3/8"

REVISIONS			
NO.	DATE	DESCRIPTION	REV. BY
0	10/29/13	ISSUED FOR FABRICATION	MS



DENNIS STEEL, INC.

1105 LEANDER DR- LEANDER TX 78641
PH 512 259-4001 / FAX 512 259-1070



PAINT	SP2-1.5 MILS	HOLES U.N.	13/16" DIA	WELD U.N.	E70XX	APPL	SHOP
PROJECT	TRAILS - 620 MEDICAL SHELL 3809 SOUTH 2ND STREET #D-200 WILSON PARKE MANAGEMENT, LLC					DATE	10/24/2013
DESCRIPTION	BEAM	PAINTED STEEL			CHK'D BY	HPS	
ARCH.	LM HOLDER III F.A.I.	ENG.	AUSTIN TX 78704		JOB NO.	5465	
CUSTOMER	STRUCTURA INC.					SHT. NO.	B325

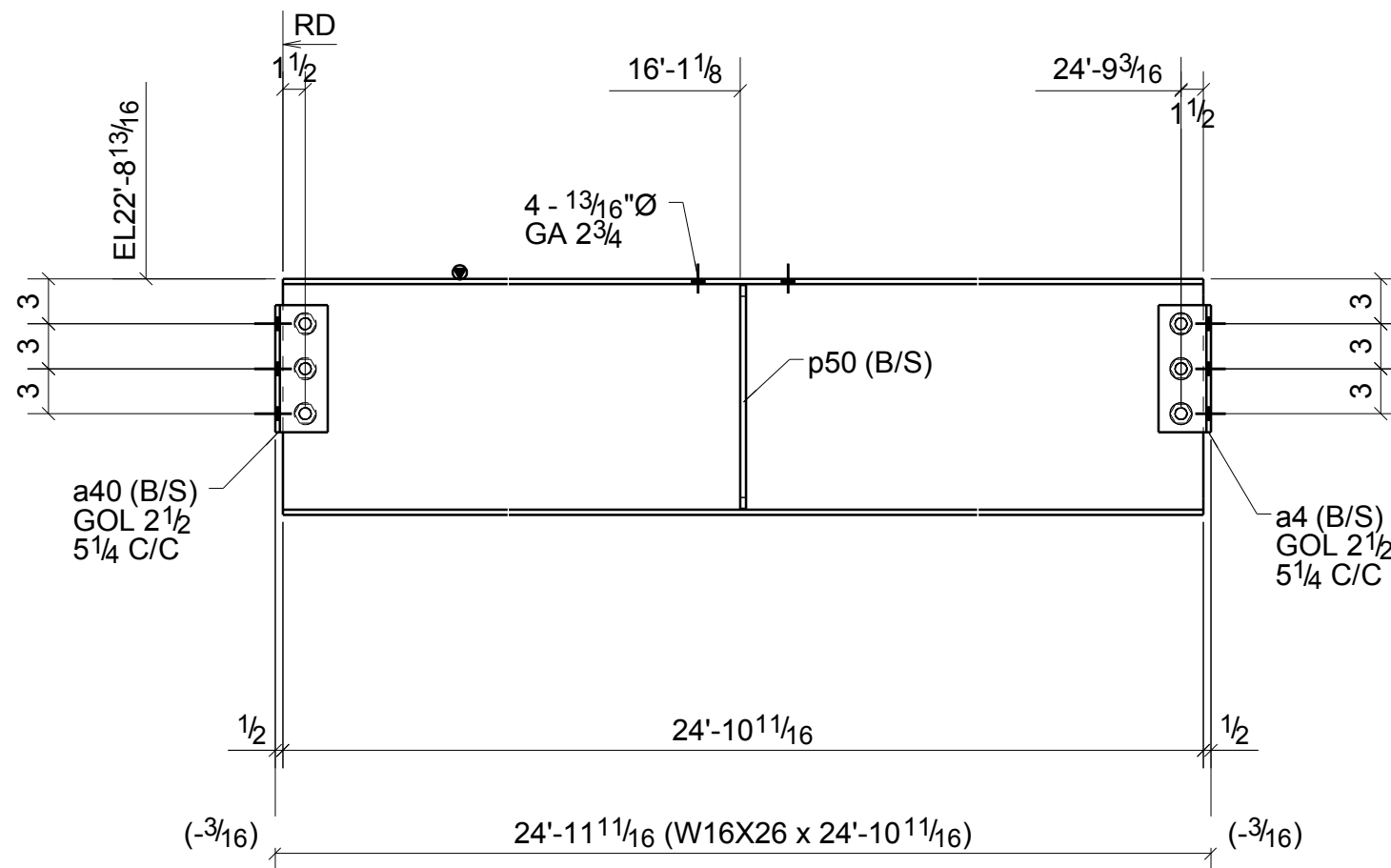
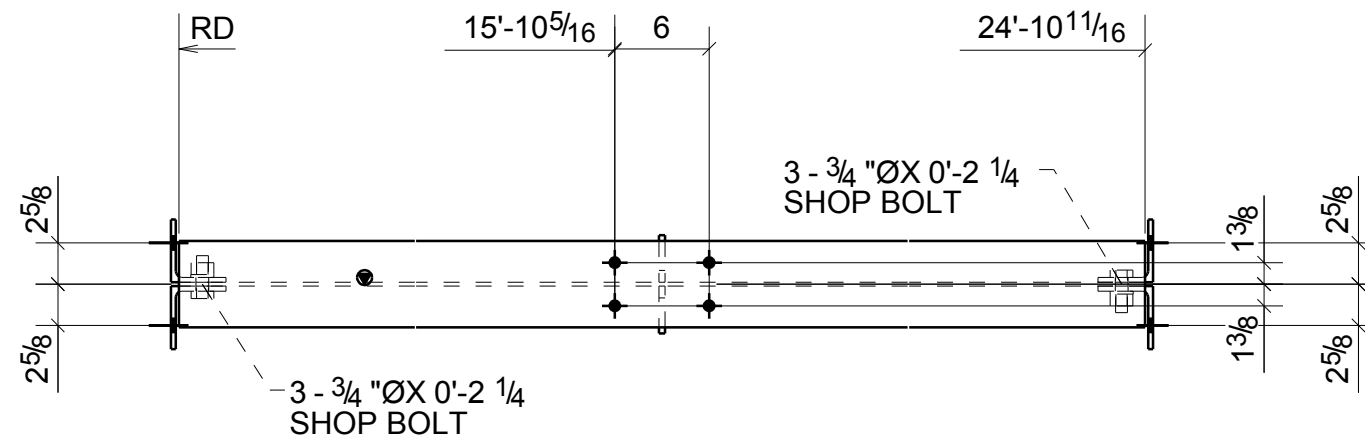

ONE - BEAM - B387

W | 15 3/4" x 1/4"
F | 5 1/2" x 3/8"

BILL OF MATERIAL

MARK	QTY	DESCRIPTION	LENGTH	WEIGHT	REMARKS
B387	1	BEAM			SQ-2
B387	1	W16X26	24'-10 11/16	651	A992
a4	2	L4X3-1/2X5/16	0'-8 1/2"	11	A36
a40	2	L4X3-1/2X5/16	0'-8 1/2"	11	A36
p50	2	FL3/8"X3"	1'-2 15/16"	9	A36
	6	3/4" Ø A325N BOLT	0'-2"	4	Site
	6	3/4" Ø A325N BOLT	0'-2 1/4"	4	Workshop
TOTAL WEIGHT THIS DRAWING				689	

REVISIONS			
NO.	DATE	DESCRIPTION	REV. BY
0	10/29/13	ISSUED FOR FABRICATION	MS

DENNIS STEEL, INC.

1105 LEANDER DR- LEANDER TX 78641
PH 512 259-4001 / FAX 512 259-1070

PAINT SP2-1.5 MILS	HOLES U.N. 13/16" DIA	WELD U.N. E70XX	APPL SHOP
PROJECT TRAILS - 620 MEDICAL SHELL 3809 SOUTH 2ND STREET #D-200 WILSON PARKE MANAGEMENT, LLC			DATE 10/24/2013
DESCRIPTION BEAM PAINTED STEEL			DRAWN BY MWS
ARCH. LM HOLDER III F.A.I.			CHK'D BY HPS
CUSTOMER STRUCTURA INC.			JOB NO. 5465
			SHT. NO. B387

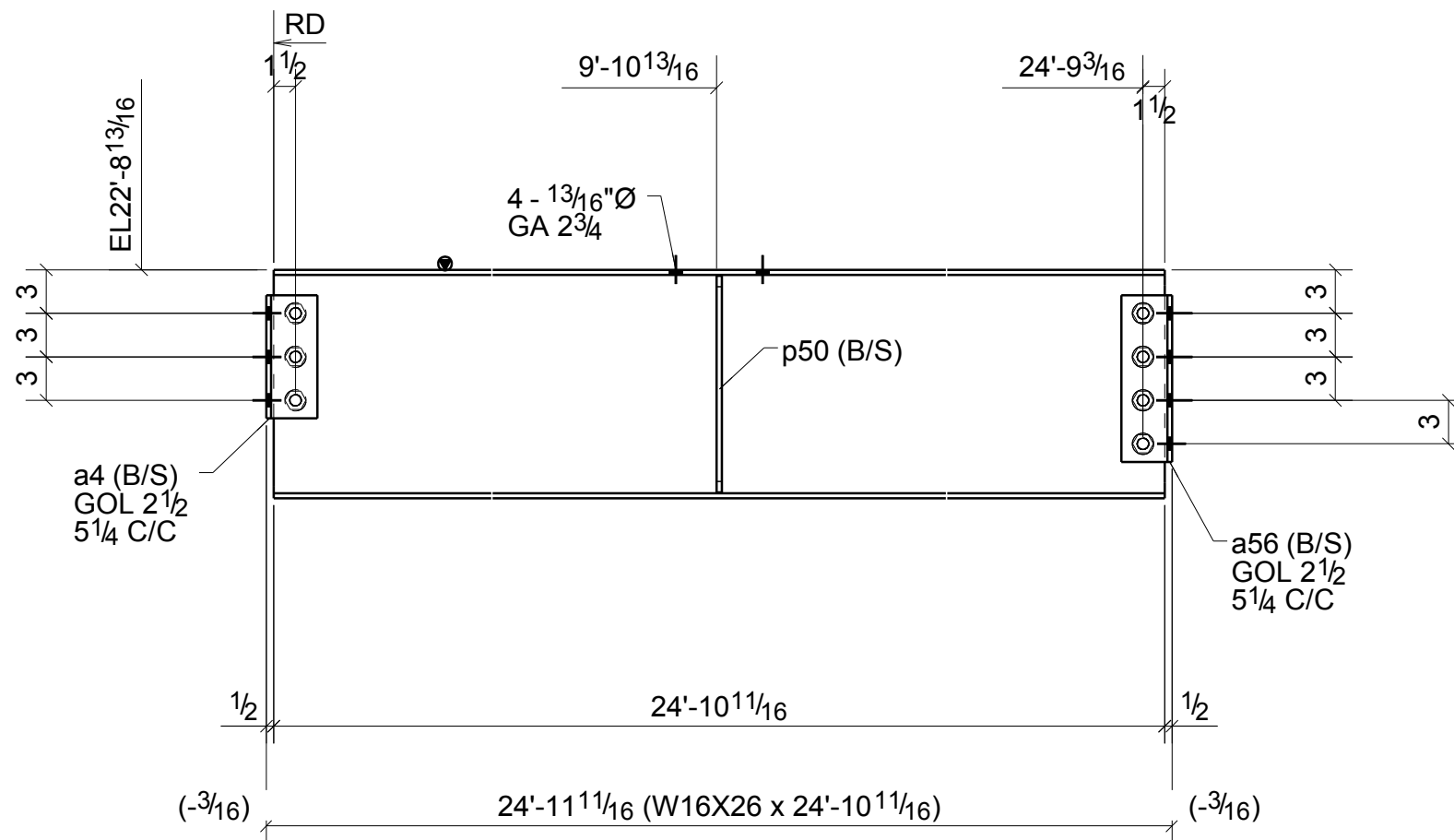
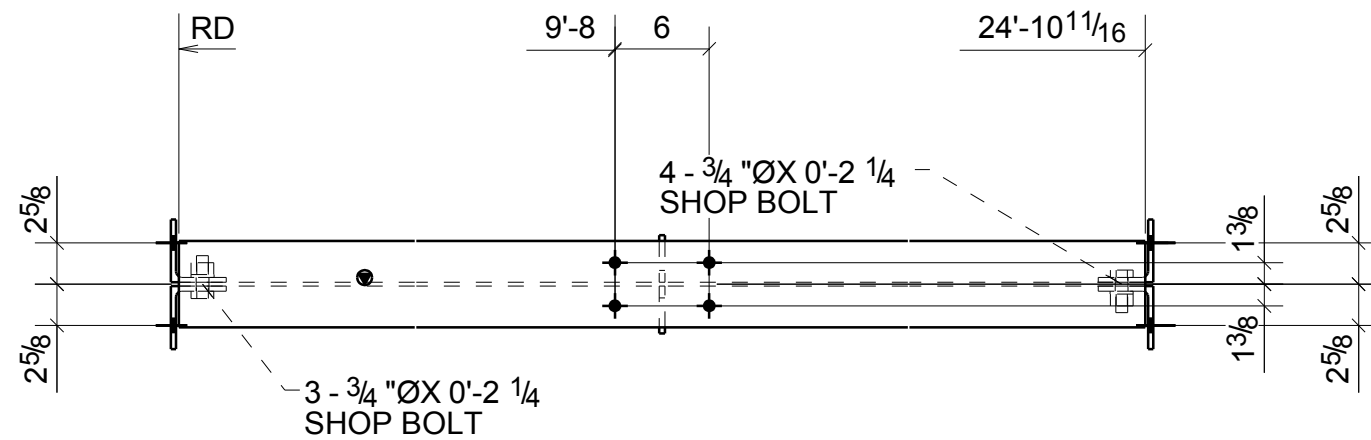

ONE - BEAM - B388

W | 15 3/4" x 1/4"
F | 5 1/2" x 3/8"

BILL OF MATERIAL

MARK	QTY	DESCRIPTION	LENGTH	WEIGHT	REMARKS
B388	1	BEAM			SQ-2
B388	1	W16X26	24'-10 11/16	651	A992
a4	2	L4X3-1/2X5/16	0'-8 1/2"	11	A36
a56	2	L4X3-1/2X5/16	0'-11 1/2"	15	A36
p50	2	FL3/8"X3"	1'-2 15/16"	9	A36
	8	3/4"Ø A325N BOLT	0'-2"	5	Site
	7	3/4"Ø A325N BOLT	0'-2 1/4"	4	Workshop
	6	3/4"Ø A325N BOLT	0'-2 1/2"	4	Site
TOTAL WEIGHT THIS DRAWING				698	

REVISIONS			
NO.	DATE	DESCRIPTION	REV. BY
0	10/29/13	ISSUED FOR FABRICATION	MS

DENNIS STEEL, INC.
1105 LEANDER DR- LEANDER TX 78641
PH 512 259-4001 / FAX 512 259-1070

PAINT SP2-1.5 MILS	HOLES U.N. 13/16" DIA	WELD U.N. E70XX	APPL SHOP
PROJECT TRAILS - 620 MEDICAL SHELL 3809 SOUTH 2ND STREET #D-200 WILSON PARKE MANAGEMENT, LLC			DATE 10/29/2013
DESCRIPTION BEAM			DRAWN BY MWS
ARCH. LM HOLDER III F.A.I.			CHK'D BY HPS
CUSTOMER STRUCTURA INC.			JOB NO. 5465
			SHT. NO. B388

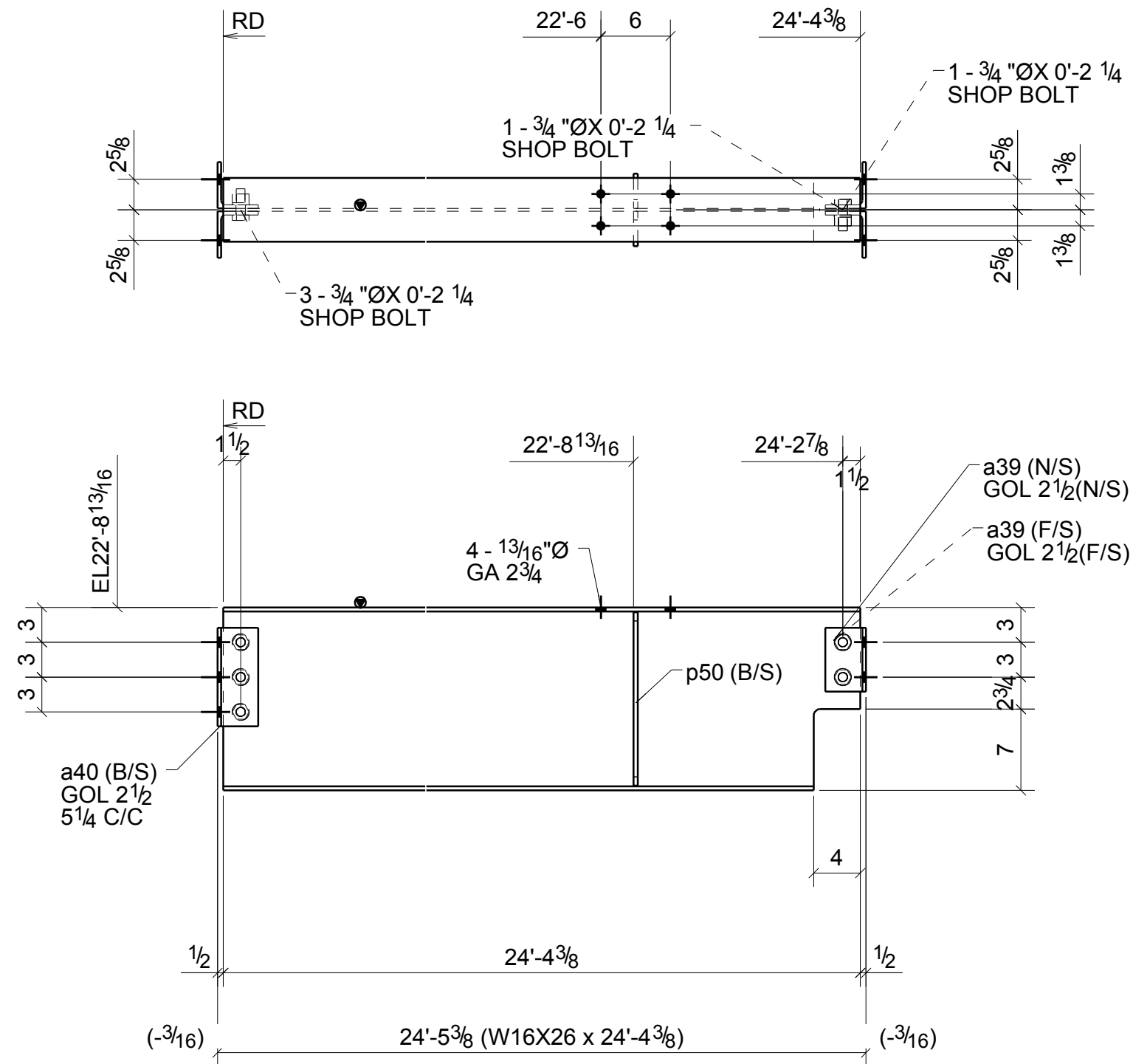

ONE - BEAM - B389

W | 15 3/4" x 1/4"
F | 5 1/2" x 3/8"

BILL OF MATERIAL

MARK	QTY	DESCRIPTION	LENGTH	WEIGHT	REMARKS
B389	1	BEAM			SQ-2
B389	1	W16X26	24'-4 3/8"	637	A992
a39	2	L4X3-1/2X5/16	0'-5 1/2"	7	A36
a40	2	L4X3-1/2X5/16	0'-8 1/2"	11	A36
p50	2	FL3/8"X3"	1'-2 15/16"	9	A36
	4	3/4"Ø A325N BOLT	0'-2"	2	Site
	5	3/4"Ø A325N BOLT	0'-2 1/4"	3	Workshop
TOTAL WEIGHT THIS DRAWING				669	

REVISIONS			
NO.	DATE	DESCRIPTION	REV. BY
0	10/29/13	ISSUED FOR FABRICATION	MS



DENNIS STEEL, INC.
1105 LEANDER DR- LEANDER TX 78641
PH 512 259-4001 / FAX 512 259-1070



PAINT SP2-1.5 MILS	HOLES U.N. 13/16" DIA	WELD U.N. E70XX	APPL SHOP
PROJECT TRAILS - 620 MEDICAL SHELL 3809 SOUTH 2ND STREET #D-200 WILSON PARKE MANAGEMENT, LLC			DATE 10/29/2013
DESCRIPTION BEAM PAINTED STEEL			DRAWN BY MWS
ARCH. LM HOLDER III F.A.I.			CHK'D BY HPS
CUSTOMER STRUCTURA INC.			JOB NO. 5465
			SHT. NO. B389

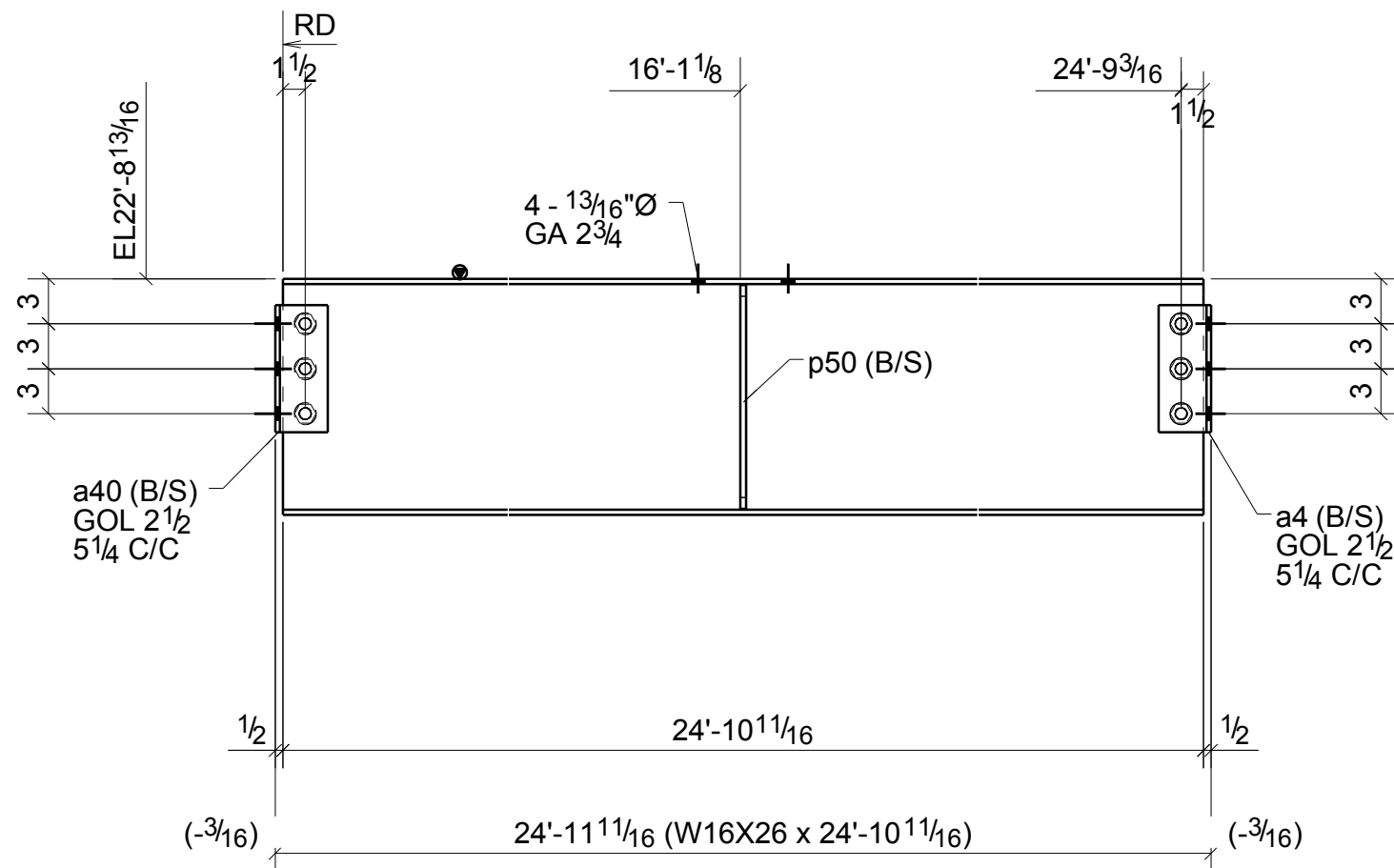
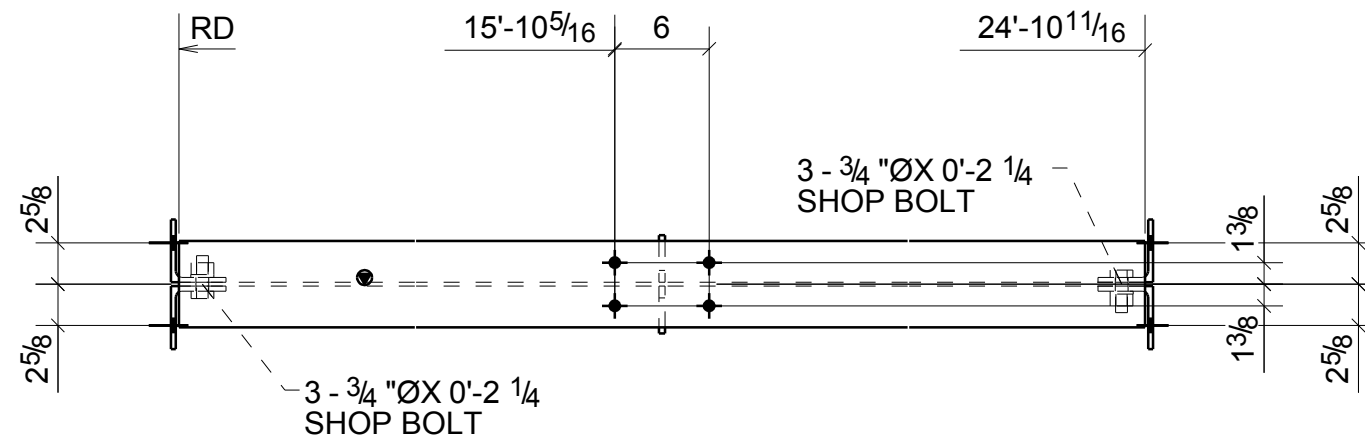

ONE - BEAM - B391

W | 15 3/4" x 1/4"
F | 5 1/2" x 3/8"

BILL OF MATERIAL

MARK	QTY	DESCRIPTION	LENGTH	WEIGHT	REMARKS
B391	1	BEAM			SQ-2
B391	1	W16X26	24'-10 11/16	651	A992
a4	2	L4X3-1/2X5/16	0'-8 1/2"	11	A36
a40	2	L4X3-1/2X5/16	0'-8 1/2"	11	A36
p50	2	FL3/8"X3"	1'-2 15/16"	9	A36
	6	3/4" Ø A325N BOLT	0'-2"	4	Site
	6	3/4" Ø A325N BOLT	0'-2 1/4"	4	Workshop
TOTAL WEIGHT THIS DRAWING				689	

REVISIONS			
NO.	DATE	DESCRIPTION	REV. BY
0	10/29/13	ISSUED FOR FABRICATION	MS

DENNIS STEEL, INC.
1105 LEANDER DR- LEANDER TX 78641
PH 512 259-4001 / FAX 512 259-1070

PAINT SP2-1.5 MILS	HOLES U.N. 13/16" DIA	WELD U.N. E70XX	APPL SHOP
PROJECT TRAILS - 620 MEDICAL SHELL 3809 SOUTH 2ND STREET #D-200 WILSON PARKE MANAGEMENT, LLC			DATE 10/29/2013
DESCRIPTION BEAM PAINTED STEEL			DRAWN BY MWS
ARCH. LM HOLDER III F.A.I.			CHK'D BY HPS
CUSTOMER STRUCTURA INC.			JOB NO. 5465
			SHT. NO. B391

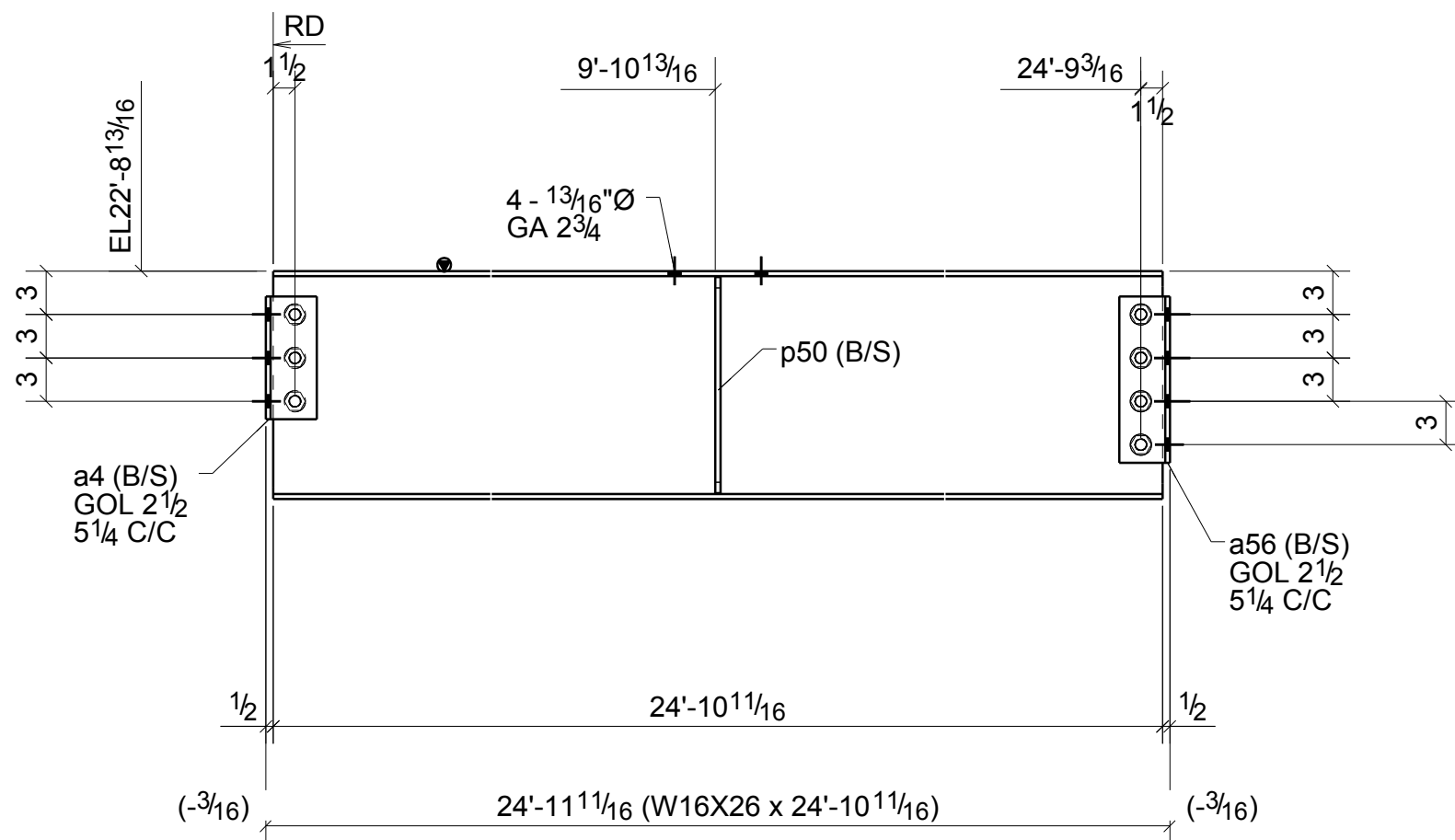
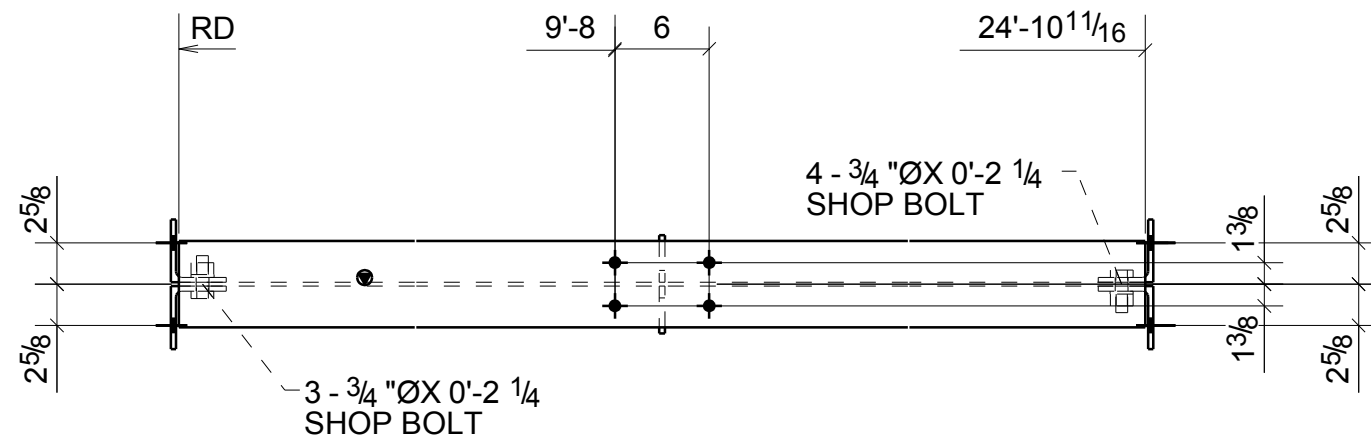

ONE - BEAM - B392

W | 15 3/4" x 1/4"
F | 5 1/2" x 3/8"

BILL OF MATERIAL

MARK	QTY	DESCRIPTION	LENGTH	WEIGHT	REMARKS
B392	1	BEAM			SQ-2
B392	1	W16X26	24'-10 11/16	651	A992
a4	2	L4X3-1/2X5/16	0'-8 1/2"	11	A36
a56	2	L4X3-1/2X5/16	0'-11 1/2"	15	A36
p50	2	FL3/8"X3"	1'-2 15/16"	9	A36
	8	3/4" Ø A325N BOLT	0'-2"	5	Site
	7	3/4" Ø A325N BOLT	0'-2 1/4"	4	Workshop
	6	3/4" Ø A325N BOLT	0'-2 1/2"	4	Site
TOTAL WEIGHT THIS DRAWING				698	

REVISIONS			
NO.	DATE	DESCRIPTION	REV. BY
0	10/29/13	ISSUED FOR FABRICATION	MS

DENNIS STEEL, INC.

1105 LEANDER DR- LEANDER TX 78641
PH 512 259-4001 / FAX 512 259-1070

PAINT SP2-1.5 MILS	HOLES U.N. 13/16" DIA	WELD U.N. E70XX	APPL SHOP
PROJECT TRAILS - 620 MEDICAL SHELL 3809 SOUTH 2ND STREET #D-200 WILSON PARKE MANAGEMENT, LLC			DATE 10/29/2013
DESCRIPTION BEAM PAINTED STEEL			DRAWN BY MWS
ARCH. LM HOLDER III F.A.I.			CHK'D BY HPS
CUSTOMER STRUCTURA INC.			JOB NO. 5465
			SHT. NO. B392

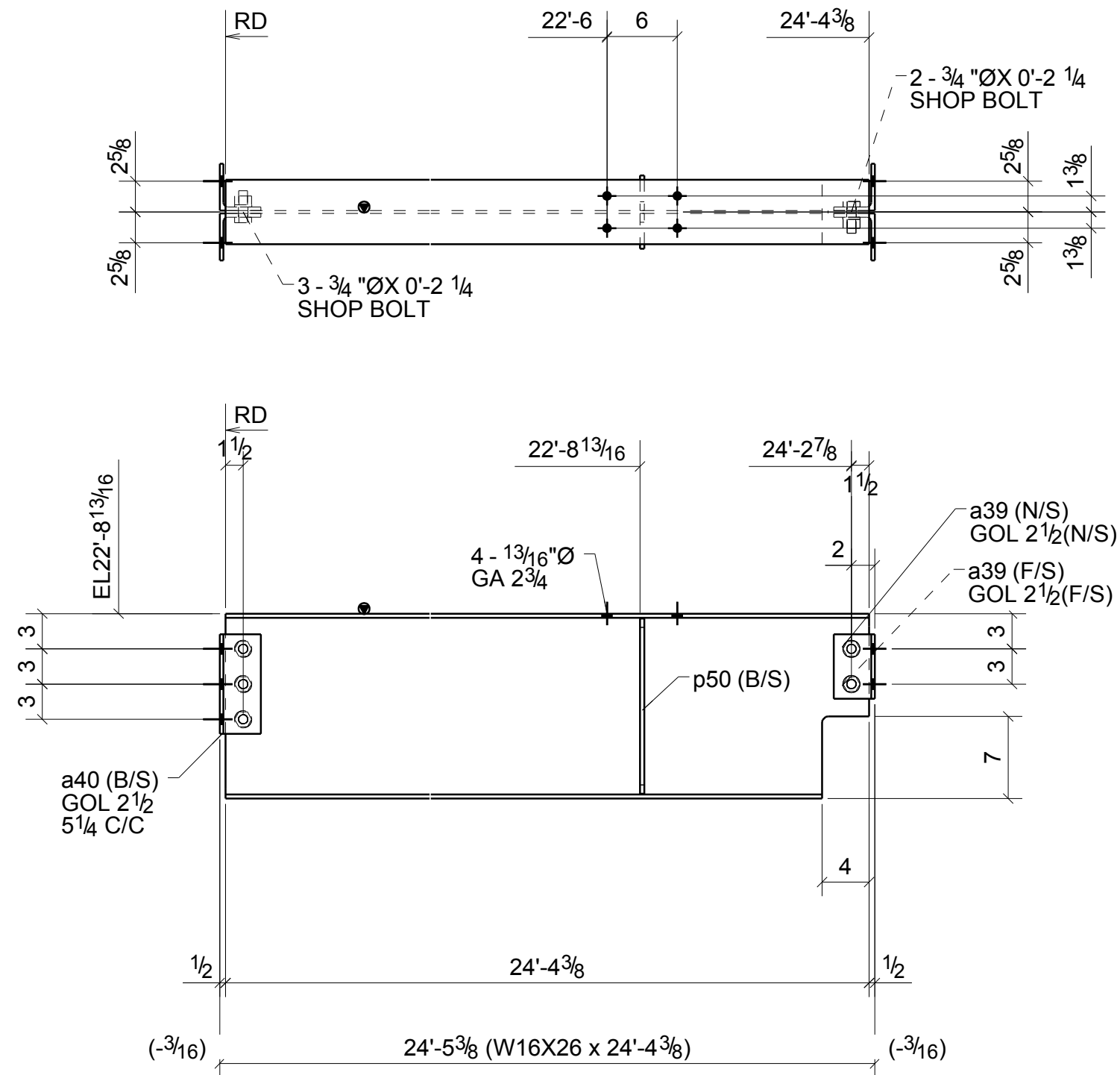

ONE - BEAM - B393

BILL OF MATERIAL

MARK	QTY	DESCRIPTION	LENGTH	WEIGHT	REMARKS
B393	1	BEAM			SQ-2
B393	1	W16X26	24'-4 3/8"	637	A992
a39	2	L4X3-1/2X5/16	0'-5 1/2"	7	A36
a40	2	L4X3-1/2X5/16	0'-8 1/2"	11	A36
p50	2	FL3/8"X3"	1'-2 15/16"	9	A36
	4	3/4"Ø A325N BOLT	0'-2"	2	Site
	5	3/4"Ø A325N BOLT	0'-2 1/4"	3	Workshop
TOTAL WEIGHT THIS DRAWING				669	

REVISIONS			
NO.	DATE	DESCRIPTION	REV. BY
0	10/29/13	ISSUED FOR FABRICATION	MS



DENNIS STEEL, INC.
 1105 LEANDER DR- LEANDER TX 78641
 PH 512 259-4001 / FAX 512 259-1070



PAINT SP2-1.5 MILS	HOLES U.N. 13/16" DIA	WELD U.N. E70XX	APPL SHOP
PROJECT TRAILS - 620 MEDICAL SHELL 3809 SOUTH 2ND STREET #D-200 WILSON PARKE MANAGEMENT, LLC			DATE 10/29/2013
DESCRIPTION BEAM PAINTED STEEL			DRAWN BY MWS
ARCH. LM HOLDER III F.A.I.			CHK'D BY HPS
CUSTOMER STRUCTURA INC.			JOB NO. 5465
			SHT. NO. B393

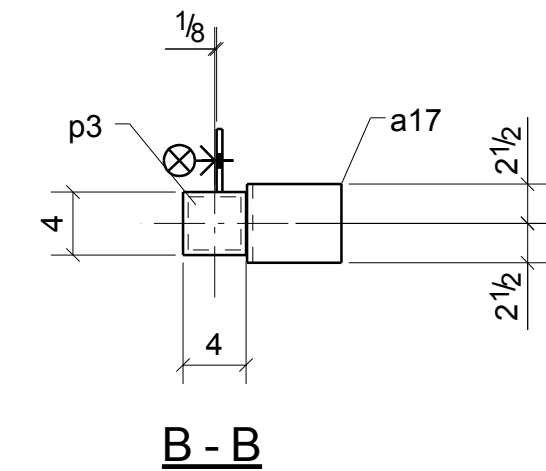
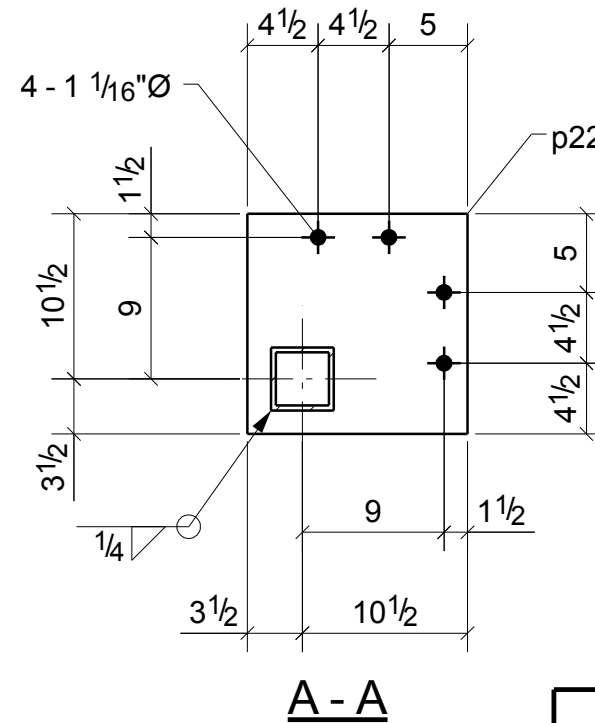
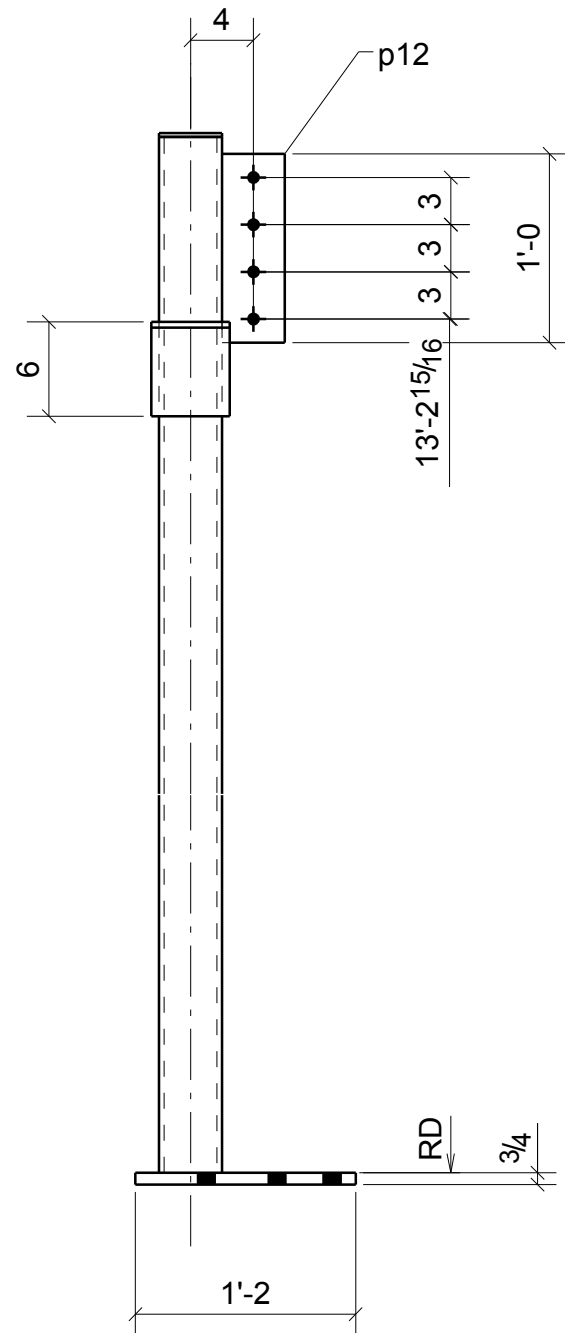
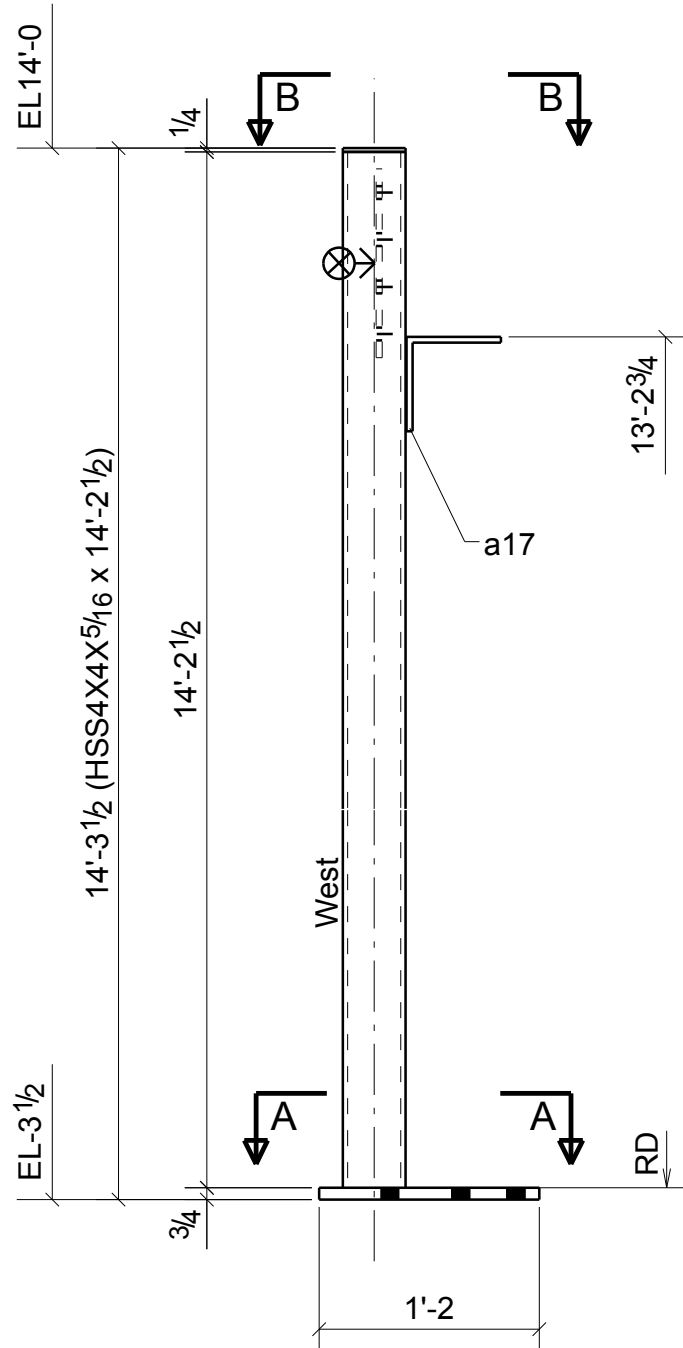

ONE - COLUMN - C111

GRID LOCATION	BOTTOM ELEVATION
5/A1	-3"1/2

BILL OF MATERIAL

MARK	QTY	DESCRIPTION	LENGTH	WEIGHT	REMARKS
C111	1	COLUMN			SQ-2
C111	1	HSS4X4X5/16	14'-2 1/2"	198	A500
a17	1	L6X6X3/8	0'-5"	6	A36
p3	1	FL1/4"X4"	0'-4"	1	A36
p12	1	FL3/8"X4"	1'-0"	5	A36
p22	1	PL3/4"X14"	1'-2"	42	A36
TOTAL WEIGHT THIS DRAWING				252	

REVISIONS			
NO.	DATE	DESCRIPTION	REV. BY
0	10/29/13	ISSUED FOR FABRICATION	MS
A	9/18/13	ISSUED FOR APPROVAL	MS

DENNIS STEEL, INC.
1105 LEANDER DR- LEANDER TX 78641
PH 512 259-4001 / FAX 512 259-1070

PAINT	SP2-1.5 MILS	HOLES U.N.	13/16" DIA	WELD U.N.	E70XX	APPL	SHOP
PROJECT	TRAILS - 620 MEDICAL SHELL 3809 SOUTH 2ND STREET #D-200 WILSON PARKE MANAGEMENT, LLC				DATE	10/28/2013	
DESCRIPTION	COLUMN	PAINTED STEEL	CHK'D BY	HPS			
ARCH.	LM HOLDER III F.A.I.	ENG.	AUSTIN TX 78704	JOB NO.	5465		
CUSTOMER	STRUCTURA INC.				SHT. NO.	C111	

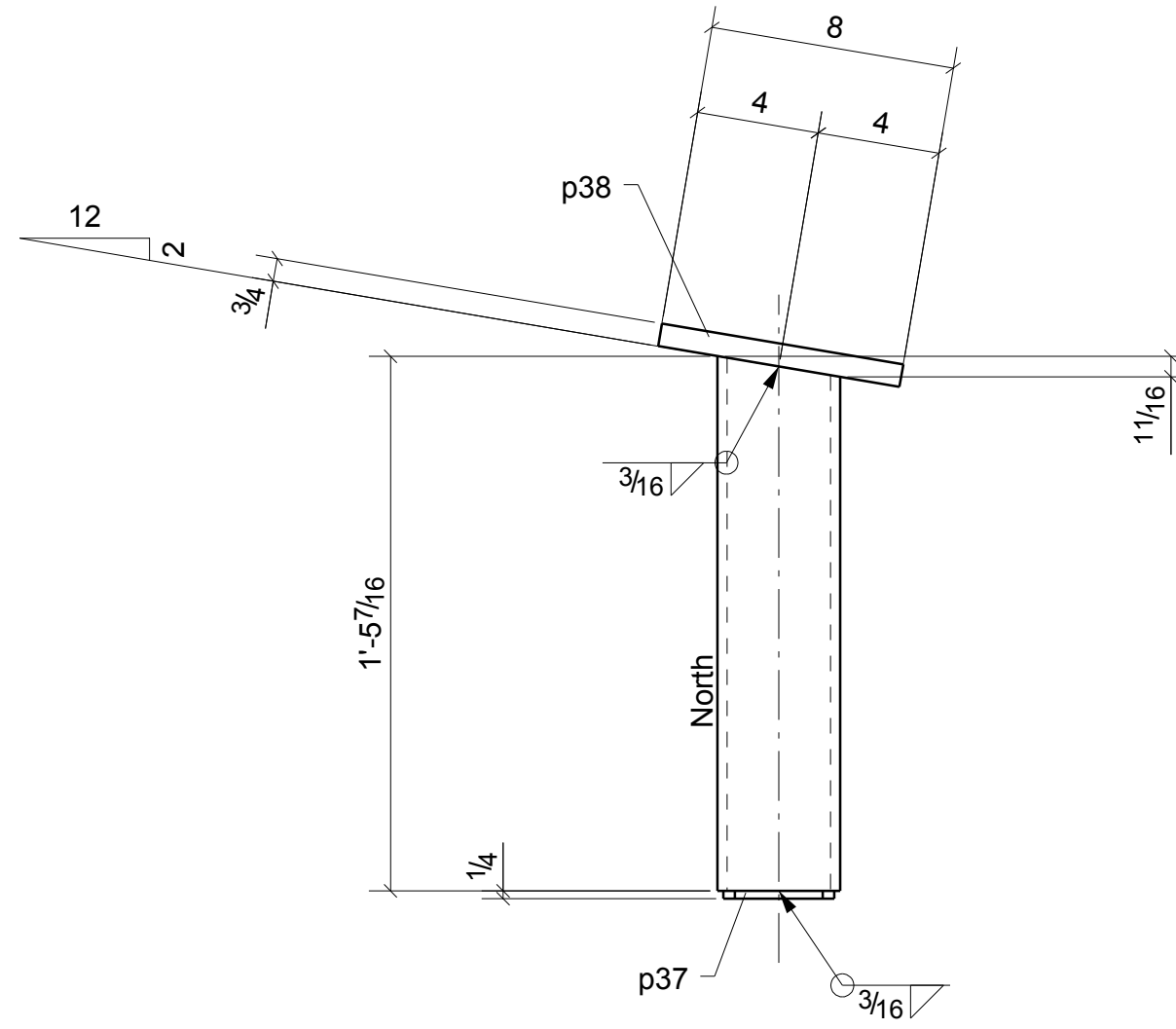

ONE - COLUMN - C112

GRID LOCATION	BOTTOM ELEVATION
5/B3-C	13'-4 1/4

BILL OF MATERIAL

MARK	QTY	DESCRIPTION	LENGTH	WEIGHT	REMARKS
C112	1	COLUMN			SQ-1/BEV-1
C112	1	HSS4X4X5/16	1'-5 7/16"	20	A500-GR.B
p37	1	PL1/4"X3 5/8"	0'-3 5/8"	1	A36
p38	1	FL3/4"X6 1/2"	0'-8"	11	A36
TOTAL WEIGHT THIS DRAWING				32	

REVISIONS

NO.	DATE	DESCRIPTION	REV. BY
0	10/29/13	ISSUED FOR FABRICATION	MS



DENNIS STEEL, INC.

1105 LEANDER DR- LEANDER TX 78641
PH 512 259-4001 / FAX 512 259-1070



PAINT	SP2-1.5 MILS	HOLES U.N.	13/16" DIA	WELD U.N.	E70XX	APPL	SHOP
PROJECT	TRAILS - 620 MEDICAL SHELL 3809 SOUTH 2ND STREET #D-200 WILSON PARKE MANAGEMENT, LLC					DATE	10/29/2013
DESCRIPTION	COLUMN	PAINTED STEEL	CHK'D BY	HPS			
ARCH.	LM HOLDER III F.A.I.	ENG.	AUSTIN TX 78704	JOB NO.	5465		
CUSTOMER	STRUCTURA INC.					SHT. NO.	C112

BILL OF MATERIAL

MARK	QTY	DESCRIPTION	LENGTH	WEIGHT	REMARKS
C113	1	COLUMN			SQ-1/BEV-1
C113	1	HSS4X4X5/16	1'-1 7/16"	16	A500-GR.B
p37	1	PL1/4"X3 5/8"	0'-3 5/8"	1	A36
p38	1	FL3/4"X6 1/2"	0'-8"	11	A36
TOTAL WEIGHT THIS DRAWING				28	

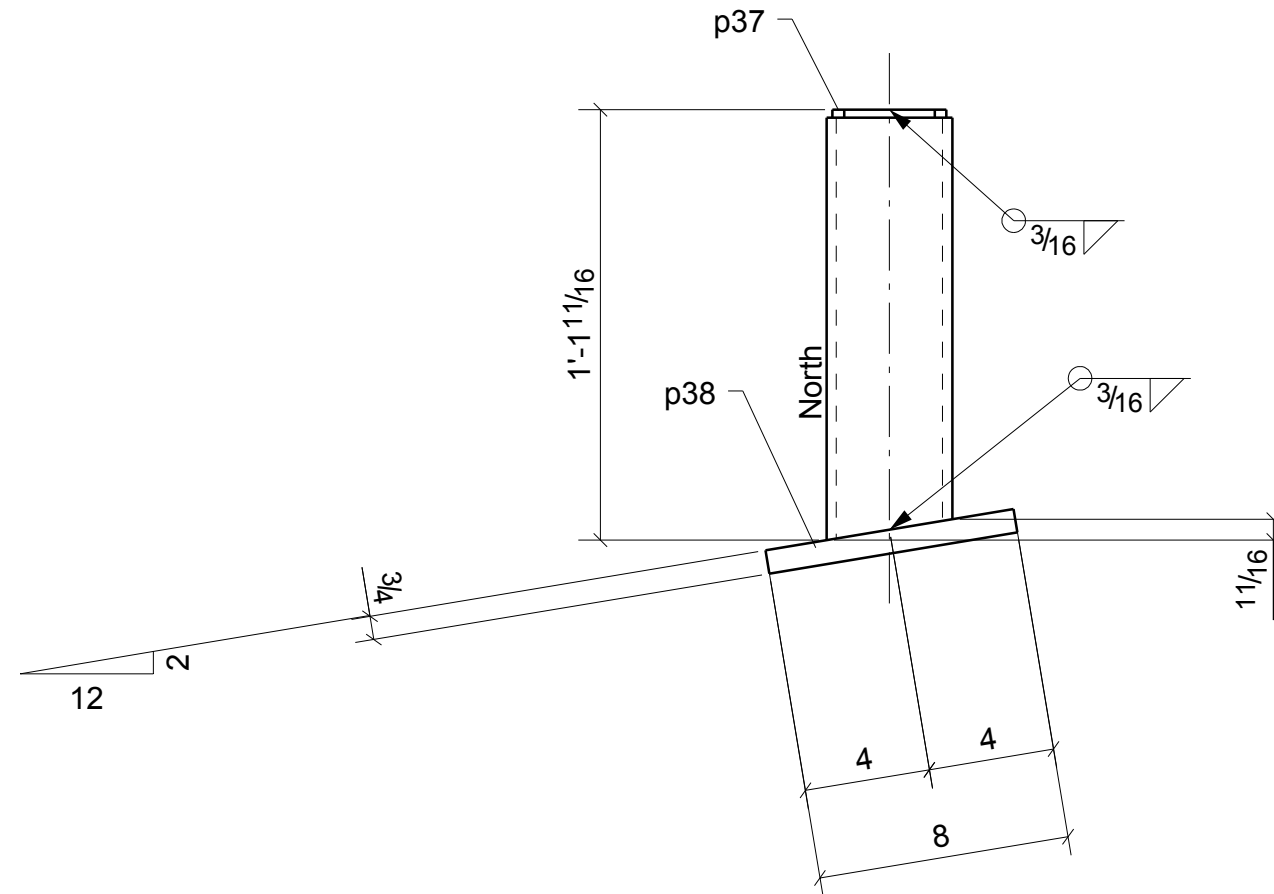

ONE - COLUMN - C113

GRID LOCATION	BOTTOM ELEVATION
6/B3-C	13'-3 1/4"

REVISIONS

NO.	DATE	DESCRIPTION	REV. BY
0	10/29/13	ISSUED FOR FABRICATION	MS



DENNIS STEEL, INC.

1105 LEANDER DR- LEANDER TX 78641
PH 512 259-4001 / FAX 512 259-1070



PAINT	SP2-1.5 MILS	HOLES U.N.	13/16" DIA	WELD U.N.	E70XX	APPL	SHOP
PROJECT	TRAILS - 620 MEDICAL SHELL 3809 SOUTH 2ND STREET #D-200 WILSON PARKE MANAGEMENT, LLC					DATE	10/29/2013
DESCRIPTION	COLUMN	PAINTED STEEL	CHK'D BY	HPS			
ARCH.	LM HOLDER III F.A.I.	ENG.	AUSTIN TX 78704	JOB NO.	5465		
CUSTOMER	STRUCTURA INC.					SHT. NO.	C113

BILL OF MATERIAL

MARK	QTY	DESCRIPTION	LENGTH	WEIGHT	REMARKS
C115	1	COLUMN			SQ-1/BEV-1
C115	1	HSS6X6X1/2	1'-1 5/16"	37	A500
a49	1	L3X3X1/4	0'-6"	2	A36
p24	1	PL1/4"X5 5/8"	0'-5 5/8"	2	A36
p38	1	FL3/4"X6 1/2"	0'-8"	11	A36
TOTAL WEIGHT THIS DRAWING				53	

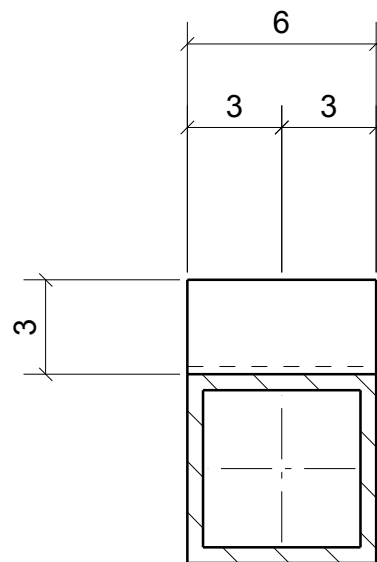
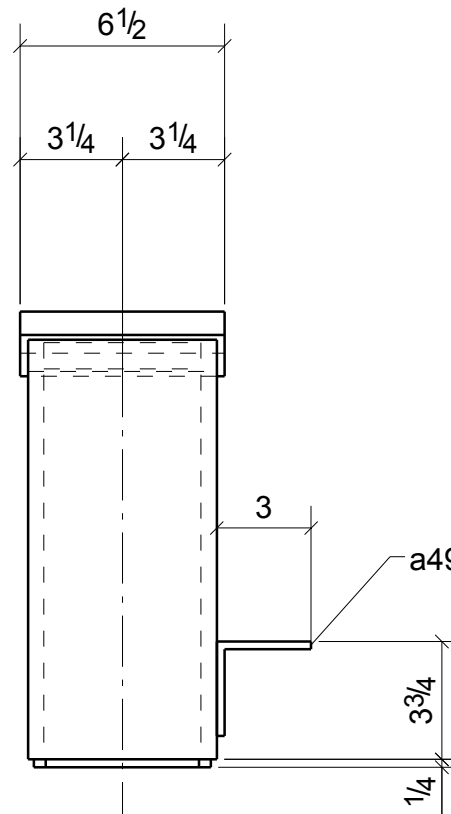
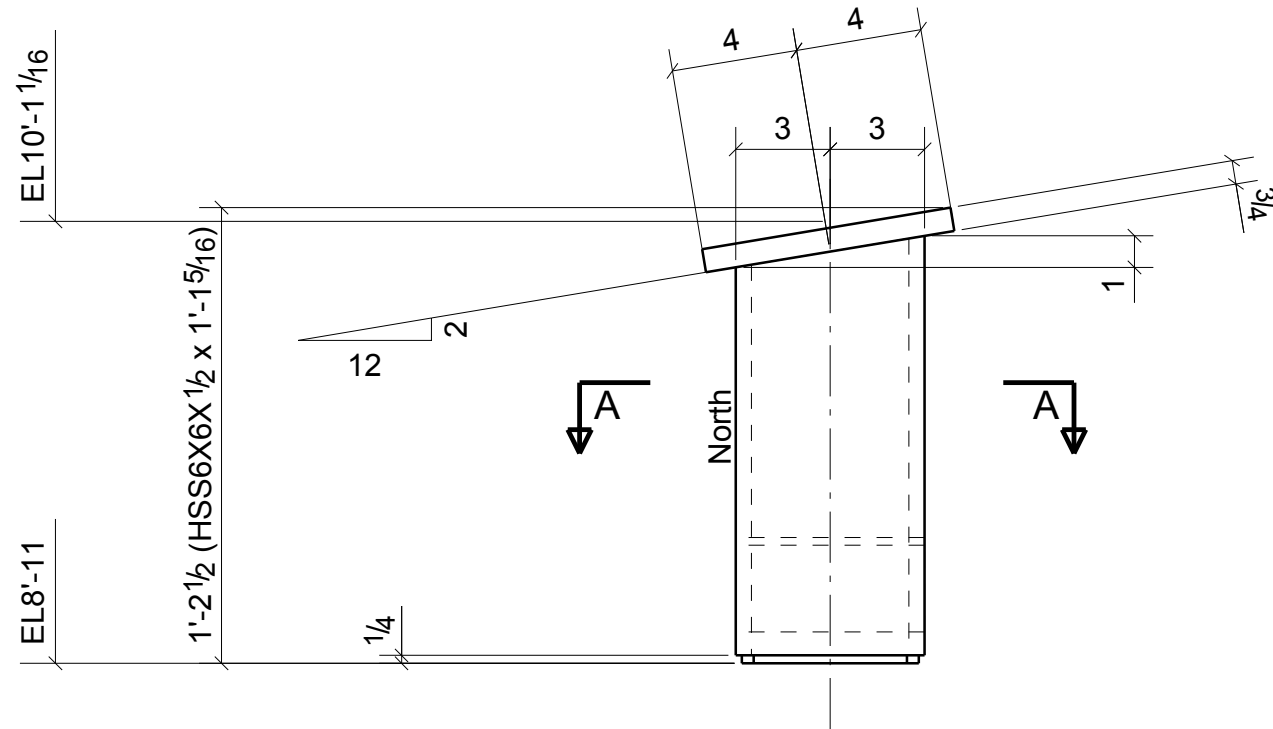

A - A

ONE - COLUMN - C115

GRID LOCATION	BOTTOM ELEVATION
3/E2	8'-11"

REVISIONS

NO.	DATE	DESCRIPTION	REV. BY
0	10/29/13	ISSUED FOR FABRICATION	MS



DENNIS STEEL, INC.

1105 LEANDER DR- LEANDER TX 78641
PH 512 259-4001 / FAX 512 259-1070



PAINT	SP2-1.5 MILS	HOLES U.N.	13/16" DIA	WELD U.N.	E70XX	APPL	SHOP
PROJECT	TRAILS - 620 MEDICAL SHELL 3809 SOUTH 2ND STREET #D-200 WILSON PARKE MANAGEMENT, LLC					DATE	10/24/2013
DESCRIPTION	COLUMN	PAINTED STEEL	CHK'D BY	HPS			
ARCH.	LM HOLDER III F.A.I.	ENG.	AUSTIN TX 78704	JOB NO.	5465		
CUSTOMER	STRUCTURA INC.					SHT. NO.	C115

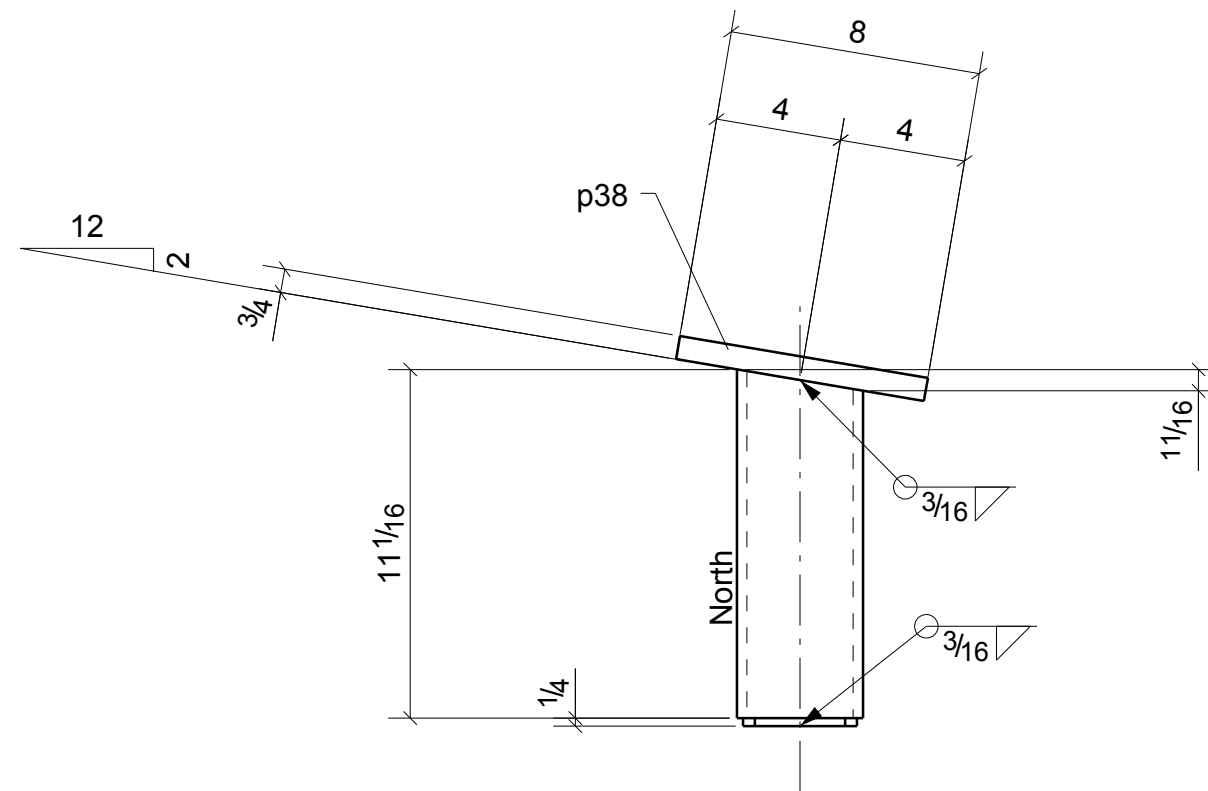

ONE - COLUMN - C116

GRID LOCATION	BOTTOM ELEVATION
5/B1-B3	13'-3"5/16

BILL OF MATERIAL

MARK	QTY	DESCRIPTION	LENGTH	WEIGHT	REMARKS
C116	1	COLUMN			SQ-1/BEV-1
C116	1	HSS4X4X5/16	0'-11 1/16"	13	A500-GR.B
p37	1	PL1/4"X3 5/8"	0'-3 5/8"	1	A36
p38	1	FL3/4"X6 1/2"	0'-8"	11	A36
TOTAL WEIGHT THIS DRAWING				25	

REVISIONS

NO.	DATE	DESCRIPTION	REV. BY
0	10/29/13	ISSUED FOR FABRICATION	MS



DENNIS STEEL, INC.

1105 LEANDER DR- LEANDER TX 78641
PH 512 259-4001 / FAX 512 259-1070



PAINT	SP2-1.5 MILS	HOLES U.N.	13/16" DIA	WELD U.N.	E70XX	APPL	SHOP
PROJECT	TRAILS - 620 MEDICAL SHELL 3809 SOUTH 2ND STREET #D-200 WILSON PARKE MANAGEMENT, LLC					DATE	10/29/2013
DESCRIPTION	COLUMN	PAINTED STEEL	DRAWN BY		MWS	CHK'D BY	HPS
ARCH.	LM HOLDER III F.A.I.	ENG.	AUSTIN TX 78704	JOB NO.	5465		
CUSTOMER	STRUCTURA INC.	SHT. NO.		C116			

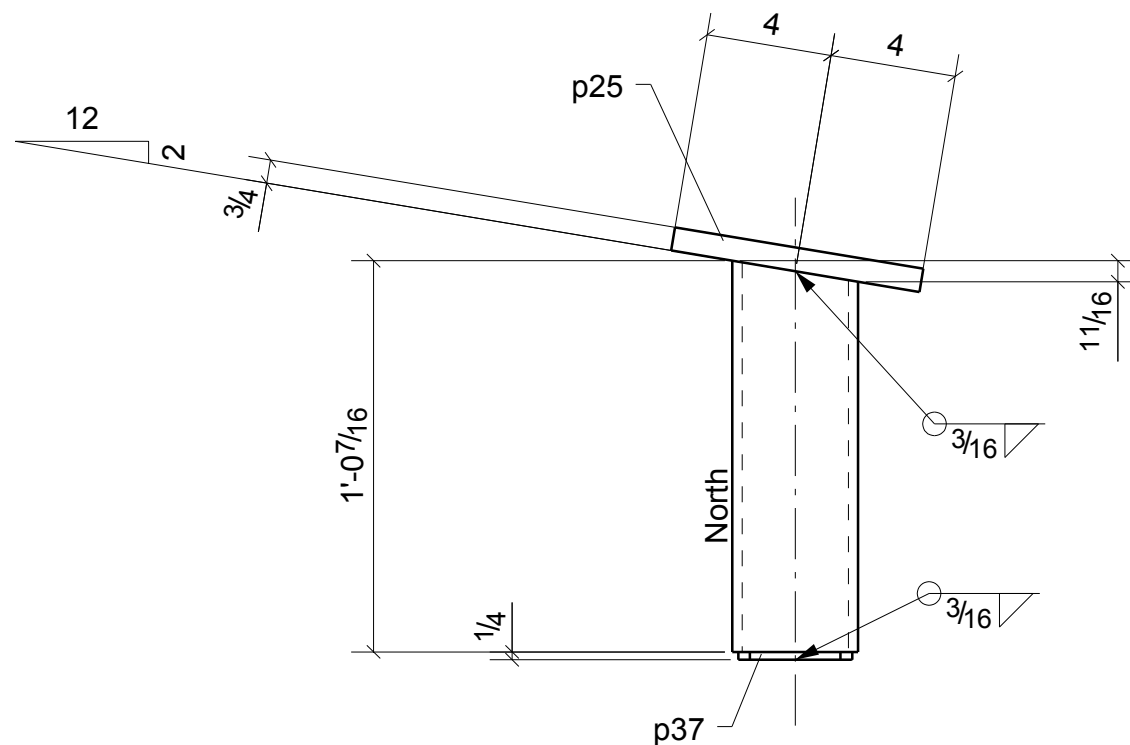

ONE - COLUMN - C119

GRID LOCATION	BOTTOM ELEVATION
13/B3-C	13'-4 1/4"

BILL OF MATERIAL

MARK	QTY	DESCRIPTION	LENGTH	WEIGHT	REMARKS
C119	1	COLUMN			SQ-1/BEV-1
C119	1	HSS4X4X5/16	1'-0 7/16"	14	A500-GR.B
p25	1	FL3/4"X6 1/2"	0'-8"	11	A36
p37	1	PL1/4"X3 5/8"	0'-3 5/8"	1	A36
TOTAL WEIGHT THIS DRAWING				26	

REVISIONS

NO.	DATE	DESCRIPTION	REV. BY
0	10/29/13	ISSUED FOR FABRICATION	MS



DENNIS STEEL, INC.

1105 LEANDER DR- LEANDER TX 78641
PH 512 259-4001 / FAX 512 259-1070



PAINT	SP2-1.5 MILS	HOLES U.N.	13/16" DIA	WELD U.N.	E70XX	APPL	SHOP
PROJECT	TRAILS - 620 MEDICAL SHELL 3809 SOUTH 2ND STREET #D-200 WILSON PARKE MANAGEMENT, LLC					DATE	10/29/2013
DESCRIPTION	COLUMN	PAINTED STEEL	CHK'D BY	HPS			
ARCH.	LM HOLDER III F.A.I.	ENG.	AUSTIN TX 78704	JOB NO.	5465		
CUSTOMER	STRUCTURA INC.					SHT. NO.	C119

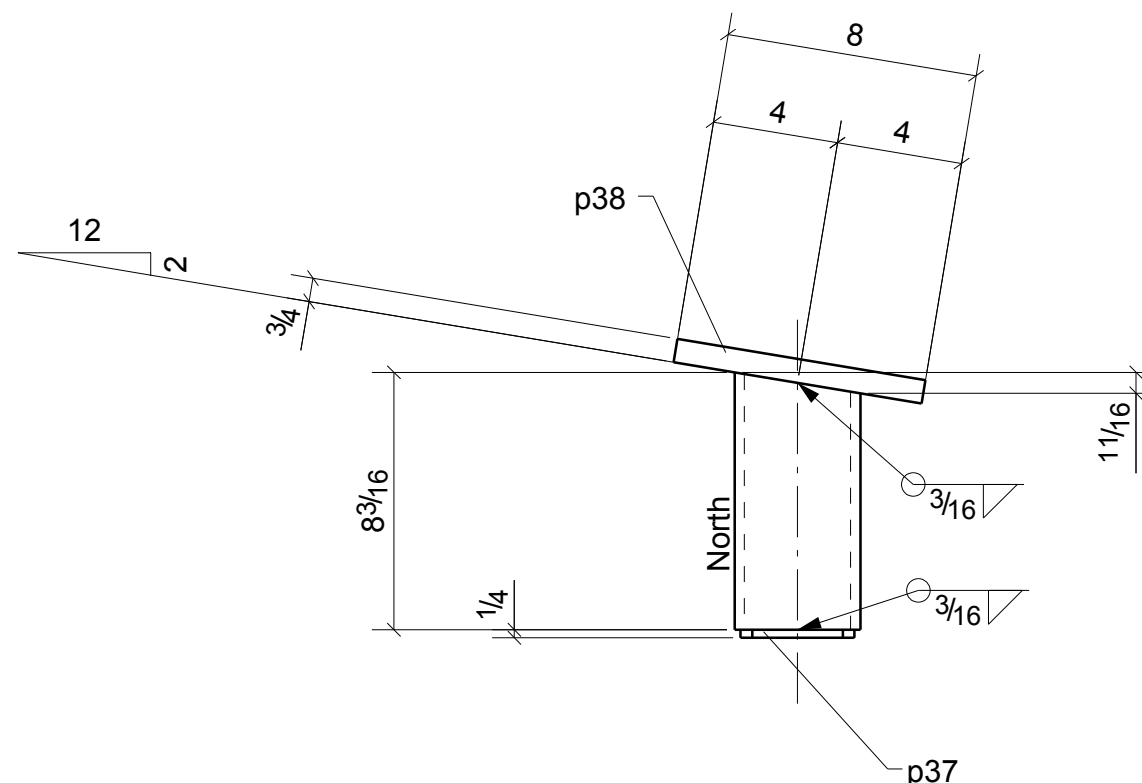

ONE - COLUMN - C120

GRID LOCATION	BOTTOM ELEVATION
14.1/J.3	13'-3"5/16

BILL OF MATERIAL

MARK	QTY	DESCRIPTION	LENGTH	WEIGHT	REMARKS
C120	1	COLUMN			SQ-1/BEV-1
C120	1	HSS4X4X5/16	0'-8 3/16"	10	A500-GR.B
p37	1	PL1/4"X3 5/8"	0'-3 5/8"	1	A36
p38	1	FL3/4"X6 1/2"	0'-8"	11	A36
TOTAL WEIGHT THIS DRAWING				21	

REVISIONS

NO.	DATE	DESCRIPTION	REV. BY
0	10/29/13	ISSUED FOR FABRICATION	MS



DENNIS STEEL, INC.

1105 LEANDER DR- LEANDER TX 78641
PH 512 259-4001 / FAX 512 259-1070



PAINT	SP2-1.5 MILS	HOLES U.N.	13/16" DIA	WELD U.N.	E70XX	APPL	SHOP
PROJECT	TRAILS - 620 MEDICAL SHELL 3809 SOUTH 2ND STREET #D-200 WILSON PARKE MANAGEMENT, LLC					DATE	10/29/2013
DESCRIPTION	COLUMN	PAINTED STEEL	DRAWN BY		MWS	CHK'D BY	HPS
ARCH.	LM HOLDER III F.A.I.	ENG.	AUSTIN TX 78704	JOB NO.	5465		
CUSTOMER	STRUCTURA INC.	SHT. NO.				C120	

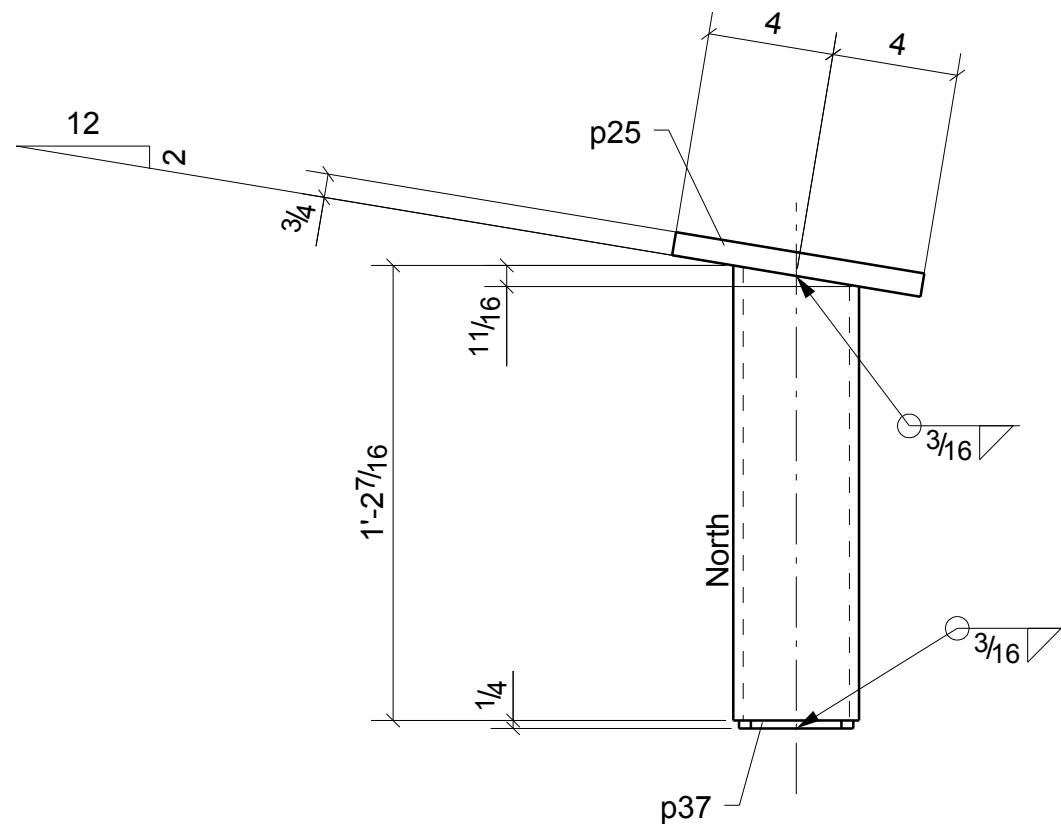



ONE - COLUMN - C121

GRID LOCATION	BOTTOM ELEVATION
14.1/J.3	13'-4 1/4"

BILL OF MATERIAL

MARK	QTY	DESCRIPTION	LENGTH	WEIGHT	REMARKS
C121	1	COLUMN			SQ-1/BEV-1
C121	1	HSS4X4X5/16	1'-2 7/16"	17	A500-GR.B
p25	1	FL3/4"X6 1/2"	0'-8"	11	A36
p37	1	PL1/4"X3 5/8"	0'-3 5/8"	1	A36
TOTAL WEIGHT THIS DRAWING				29	

REVISIONS			
NO.	DATE	DESCRIPTION	REV. BY
0	10/29/13	ISSUED FOR FABRICATION	MS

		DENNIS STEEL, INC.			
1105 LEANDER DR- LEANDER TX 78641 PH 512 259-4001 / FAX 512 259-1070					
PAINT	SP2-1.5 MILS	HOLES U.N.	13/16" DIA	WELD U.N.	E70XX
PROJECT	TRAILS - 620 MEDICAL SHELL 3809 SOUTH 2ND STREET #D-200 WILSON PARKE MANAGEMENT, LLC				DATE 10/29/2013
DESCRIPTION	COLUMN	PAINTED STEEL	ARCH.	LM HOLDER III F.A.I.	DRAWN BY MWS
ARCH.	LM HOLDER III F.A.I.	ENG.	AUSTIN TX 78704	CHK'D BY HPS	JOB NO. 5465
CUSTOMER	STRUCTURA INC.				SHT. NO. C121